Dispatch Democrat

VOLUME XXXII. UKIAH CITY, MENDOCINO COUNTY, CAL., FRIDAY MORNING, JULY 5, 1901. NUMBER 41

GREAT DEATH FROM HEAT

Men Stricken Down on Streets in all Eastern Cities.

Now thank your lucky stars that you live in California and not in the heat-stricken east. For several days the deaths and prostrations from heat in the cities east of the Rocky Mountains have been continuous and appalling in numbers. No city of any note has been exempt. Here in California we had a few days last week that we called "warm," but there was not a day so warm but what harvesting and all kinds of work went right along. This week, while the people of the east have been sweltering and dying under the intolerable blaze of the torrid sun, we of this thrice blessed state have been enjoying ideal weather. As we write this Wednesday at 3 o'clock P. M., we are wearing with comfort the same coat we more all last winter and our thermometer stands at 74, with a beautiful breeze blowing.

In the Mississippi valley and Atlantic States, the hot wave of the past five or six days, has been the severest ever noted since the records have been kept. Day after day scores have succumbed and have either died outright or been dangerously prostrated. The deaths reported in New York Monday were 87 and the prostrations 183. This was horrifying, but Tuesday's record was more than one hundred per cent worse. On Tuesday the deaths reported in New York were 210 and the prostrations between 400 and 500. Other eastern cities swell the death list of that day to over 400. Philadelphia contributed 52 to this list, besides 200 prostrations.

The Chief of the U. S. Weather Bureau, Willis L. Moore, predicted Tuesday that the next three days would be still hotter, and said the end was not in sight and the mortality thruout the country would be a record-breaker. It seems strange to Californians that a temperature ranging close around 100, should produce such results, while sunstrokes are unknown here at a temperature several degrees above 100; but so it is. It is humidity joined with heat that does the direful work in the east, while in our dry atmosphere we are happy under a temperature of 106.

HOPLAND'S CELEBRATION

The patriotic people of Hopland celebrated the 4th in the good old way by having an immense barbecue. The celebration began in the morning with a bull's head breakfast in which some 25 prominent citizens took part.

The celebration proper took place in Foster's grove. The procession started from Forester's hall at 10 o'clock and proceeded to the grounds. The float, containing Miss Jincy Grant, the Goddess of Liberty, and young ladies representing the states and Uncle Sam, was handsomely decorated and attracted much attention. The Geyserville band led the procession, followed by the Foresters and Workmen, and a long line of carriages containing the officers of the day and prominent citizens.

The literary exercises were held in a live oak park on Col. Foster's ranch. H. M. Hastings read the Declaration of Independence in excellent style and Judge Crump delivered a spicy address in behalf of the Foresters and Workmen under whose auspices the celebration was held. A. B. Sanford delivered the regular 4th of July oration and traced the progress of our country from the beginning to the present by humorous and patriotic comparisons. Gen. Barnes was not present much to the disappointment of all. The music by the Geyserville band was excellent. The barbebue was a great success, the meat being barbecued just right. There was enough for all with plenty to spare.

Samuel Booth, Grand Receiver of the Workmen, and Walter Malloy, Pase Grand Master of the Workmen, came up on the noon train and entertained the audience a short time after dinner.

In the afternoon the Hopland base ball team defeated the Redskins by a score of 19 to 7. The usual sporting exercises were held after the ball game. A grand ball in the evening closed the day's festivities.

The celebration was a success in every particular and was participated in by 800 or 1000 people.

THE BOARD OF EDUCATION

List of Certificates Granted. Recommendations to the State Board.

The Board of Education completed canvassing the papers of applicants for grammar grade certificates this week. There were 14 applicants and the following were successful: L. H. Caughey, Lulu A. Davis, Lulu M. Smith, Jennie Goodrich, Ella McGough, Alice Wright.

Arthur Gibson got a grammar grade standing in the grammar grade studies.

The terms of A. L. Gibson and Walter Pemberton expired June 30 and on July 1st J. A. Joyce and Bert Cleland, the two new members, were sworn in and began their duties. Walter Hargrave was reelected President of the board. The board is now canvassing the papers of the candidates for graduation from the public school.

The following certificates were granted on credentials:

Henrietta White, special certificate in drawing; Grammar grade certificate on State Normal Diploma—Mary E. Wilson, Ethel Studston, Emma R. Cushing, Abbie Phillips.

Grammar grade certificates on records of Board of Education—Mrs. Derona O'Rouke, and Miss May Thomas. Certificates granted in lieu of ones lost.

The following certificates were renewed: Eva Curtis Standley, John Haggreen, Mabel H. Standley, Maggie Greenwell, Mattie Murry, Esther Williams, Evelyn Symonds, Hazel Handy, Nellie Hamilton.

Miss Edith Thatcher was granted a High School certificate on U. C. Diploma.

The following were unanimously recommended to the state Board for Diplomas:

Life—Eva Owens, Derona O'Rouke, Lizzie Dihel Rooch, Vitaiine V. Branscomb, Agnes Hargrave, Ada Banker, Flora Van Allen, Helena Flanagan, P. B. Westerman (H. S. grade.)

Normal Document—Lela Lenfest, Bessie Hooke.

The following teachers were reported absent from institute by the Superintendent of Schools—Lucy Stokes, Nellie Arnold, May Buchanan, Mae Meech, Maggie Greenwell, Mrs. Joanna Burgess, Dora McNeill, Mrs. Nettie Gray and T. D. Johnston.

All of above excused except T. D. Johnston who was cited to appear before the board and explain matters.

Walter Pemberton ordered to visit Mendocino High School and attend to the necessary repairs.

J. H. McPeak, of Santa Rosa, came up Wednesday to spend the 4th of July with relatives and friends.

Two more employes of the asylum got their walking papers this week.

THE FOURTH OF JULY

National Holiday Fittingly Celebrated Thruout The County.

Ukiah's Monster Celebration. Gorgeous Parade, Literary Exercises and The Growlers.

Ukiah's celebration of our natal day was a grand success. The people of the city turned out en masse to do honor to the day, and hundreds came in from the surrounding country and neighboring valleys.

The program was carried out in its entirety, tho an unexpected delay in starting the procession, made the subsequent events a little later than was planned for. The procession was a thing of beauty and elicited the hearty admiration of the thousands who lined all the principal streets, and who felt amply repaid for their somewhat disagreeable wait. Headed by the band, the procession moved south on School street and then turned up State, afterward traversing several principal streets, ended at the park. Uncle Sam, 16 feet high was distinctly in evidence. Then came, in their order, the senior fire company, the boy cadets, the Filipinos, Goddess of Liberty in a superb car drawn by white horses, California in a magnificent float of golden hue, a miner's pack train, the symphony orchestra in a grand float of white, drawn by four white horses, the kindergarten children in a white float which was a dream of beauty, the Mayor and speakers of the day in carriages, followed by decorated carriages of citizens, etc. Time forbids a full description.

At the park, Captain Oliver Miller the orator of the day, was introduced by Mayor Carothers, and delivered a most interesting address, which received very high praise from all. He was followed by Dr. J. P. Blanton late of Virginia "by way of Missouri," who, after a few preliminary remarks, recited "The Ship of State" in a manner which called forth hearty applause and received many expressions of appreciation. The band discoursed excellent music at proper intervals. The reading of the Declaration of Independence concluded the exercises at the park. In the afternoon the races took place on State street, and then came the "Growlers" parade, which was simply "out of sight." The various floats were unique in their highly expressive originality. General Newt Cleveland's oration sparkled with wit, humor and local hits.

The prizes awarded were as follows:

For best float—Symphony Orchestra.

SPORTING PRIZES.

Boys under 12—$2.00—Winnie Aldrich.

Girls under 12—$2.00—Helen Aldrich.

MRS. NELLIE GIBSON, GODDESS OF LIBERTY.

100 yard dash—$5.00—Douglas Kinsey.

Sack race—$2.00—Girten Saunders.

Three legged race—$3.00—Nan Hughes and Johnnie McCorquadale.

200 yard dash—$4.00—Douglass Kinsey.

Bicycle race—$7.50—Fred Townsend.

The Eagle Fire Company No. 1 ran with their hose cart two blocks, attached to a fire hydrant put on the nozzle and had a stream of water running in 36 seconds, which was excellent time.

The fireworks in the evening were simply superb, transcending anything ever seen in Ukiah. The ball at Mark's Opera House was well attended and much enjoyed.

Old potatoes are nearly out of stock in San Francisco and new potatoes are selling at from $1.00 to $1.80 per cental.

The exports of hay from San Francisco by sea since July 1st 1900 were 87,256 bales.

Miss Genevieve Kelton, who has been teaching in the Ventura Schools, is home on her annual vacation.

John Dill and Mace Tucker brot down 2300 head of sheep last Tuesday from northern Mendocino and southern Humboldt. They sold them to S. F. Butchers on the 4th and shipped them.

Telephone to Boonville.

There is to be telephone communication between Ukiah and Boonville in the near future. Mr. J. W. Rushing, the enterprising merchant of Boonville, has taken hold of the matter and has secured a subscription of $750 toward erecting the line. Poles can also be gotten cheap and it will be only a few days until the project will be well under way.

Walter Gravier Sentenced.

Walter Gravier, who was tried in the Superior court last week on a charge of offering a bribe to Constable Redwine and Deputy Constable Conrad of Round Valley Township, was arraigned for sentence Saturday morning and was sentenced to serve two years in San Quentin penitentiary. He was taken below Saturday afternoon by Deputy Sheriff W. F. Ornbaun and is now serving his time.

NEW TEACHERS AT MENDOCINO

Board of Education Make Almost A Clean Sweep at Mendocino High School.

The Board of Education, having tussled with the high school question most of the week, finally held an evening session last Tuesday to decide matters. Many secret caucuses were held during the interval and it was rumored that the fine Italian hand of Chairman Barnard of the Board of Supervisors was the power behind the throne directing the proceedings.

When the evening session was called to order the selection of teachers for the Mendocino High School was the first order of business.

T. M. McGough nominated Dr. Wayne P. Smith for principal and Supt. Barbee placed R. Y. Glidden in nomination. The roll call was as follows:

For Smith—McGough, Hargrave, Cleland.

For Glidden—Barbee, Joyce.

For vice-principal, Cleland nominated Charlotte M. Hoak and Barbee nominated May Haworth. The vote was as follows:

For Hoak—Cleland, Joyce, McGough.

For Haworth—Barbee, Hargrave.

For second assistant, McGough placed C. L. Hargrave in nomination and Barbee nominated Edith Kendall. The result was:

For Hargrave—McGough, Hargrave, Cleland.

For Kendall—Barbee, Joyce.

The vote for janitor was.

For Williams—Hargrave, McGough.

For Joy—Barbee, Cleland, Joyce.

When it came to selecting teachers for Ukiah, the board was unanimous in re-electing the old teachers—L. W. Babcock, P. B. Westerman and Miss Abbie P. Elliott. Clark Bailey was re-elected janitor.

SKETCH OF NEW TEACHERS.

Wayne P. Smith, Ph. D., the new principal, is a man of ability and note in the educational world and holds degrees from Harvard, Chicago and Cornell. He was at one time a member of the San Jose Normal faculty and held the chair in History of Education. While at San Jose, he had for a pupil T. M. McGough, now member of the Board of Education. Since leaving California, Dr. Smith has been lecturing in Nebraska. He is 35 years old.

Miss Charlotte M. Hoak is a graduate of the U. C. and has done some post graduate work.

Mrs. Hattie Allen (nee McPeak), of Sacramento, presented her husband with a bouncing boy on June 30th.

GENERAL NEWS OF THE WEEK

What Our Neighbors are Doing and Saying.

Summary of What has Just Occurred. Ukiah's Celebration.

Last Monday Edward Lewis Morrison was arrested by Constable Lynch on a complaint sworn to by Rasmus Hansen, charging grand larceny. The complaining witness states that the larceny took place on the 9th of March last, at which time the accused and another man whose name is not known, met him on the road below Ukiah and took from him a gold watch of the value of $42. Morrison disposed of the watch in Ukiah, and Hansen only recently ascertained where it was. Morrison was held for examination in bonds of $500, and the examination took place Wednesday.

Hanson testified that he missed his watch while on the road between Ukiah and the Burke ranch. Had met two men in a buggy and had a drink and had some talk with them, but could not identify them.

Morrison testified that he and Bert Thompson came up from Hopland together in a buggy on March 9th. Met Hanson and drank and talked with him. Thompson had hold of Hanson's coat. He Morrison, got the watch from Thompson in pawn for $5.00. Roy Petty testified that he was present when Bert Thompson pawned the watch with Morrison for $5.00.

Bert Thompson testified that he had no recollection of anything after he left Hopland with Morrison. Did not remember meeting Hanson. Did not remember that he had ever seen the watch.

The defendant was discharged.

Lumber Shipments.

The amount of lumber shipped from Mendocino County to San Francisco during the month of June was as follows: Railroad ties, 133,974, lumber 6,386,654 feet.

Visit of Lunacy Commissioners.

The State Lunacy Commissioners, Drs. Hatch, Mathews and Kevane, arrived in Ukiah Tuesday night for the purpose of looking over the lands offered for sale to the state in pursuance of the appropriation made by the last legislature for the purchase of additional lands for the use of the Mendocino State Hospital. In addition to the offer made by Bartlett Brothers, heretofore published, they have made an offer to sell their entire ranch, which is contiguous to the present asylum grounds, at a figure which seems very reasonable. This tract consists of about 200 acres, a part of which is now in hops. We understand that the idea of going to the river to find a sewage dump has been abandoned.

Mrs. Nathan and daughter are visiting the family of C. Hofman this week. Mrs. Nathan is a sister of Mrs. Hofman.

Rev. McWhorter, Pastor of the M. E. Church, South, at Alameda, formerly of Lakeport, passed thru Ukiah Tuesday en route to Potter Valley, accompanied by his wife and child.

Pete Cunningham, who is preparing for the Hastings College of Law came up from Frisco this week on a few days vacation to whoop 'em up for the 4th of July.

GRAND SPECIAL JULY SALE

Clothing and Hats
At C. Hofman's Cash Store

In order to make a clean-up of Our Spring Stock of Clothing and Hats, from now till further notice, you can buy good Clothing and good Hats at greatly reduced prices.

50 dozen Hats at from 25 to 50 per cent off the regular Price.

By a lucky chance we have bought the Friedlander stock of Sample Hats at 50 per cent less than regular price. Some are slightly soiled but most of them are in perfect condition. We will give the public the benefit of this great bargain and sell you a hat at regular wholesale prices. A few prices on Men's Suits:

35 odd Suits, formerly sold for $6, during this sale,	$ 4.50
25 odd Suits, formerly sold for $8, during this sale,	6.50
25 odd Suits, formerly sold for $10, during this sale,	7.50
25 odd Suits, formerly sold for $12, during this sale,	10.50
35 odd Suits, formerly sold for $15, during this sale,	12.00
20 odd Suits, formerly sold for $18, during this sale	15.00

This whole line of Clothing and Hats must be sold, come early and get the best bargains while they last. A good Hat and pair of Suspenders thrown in with every Suit of Clothes.

C. Hofman's Cash Store, Ukiah

BOARD OF SUPERVISORS

The Board of Supervisors met in regular session last Monday, all the members being present except Supervisor Duncan.

On motion of O. Simonson it was ordered that District Attorney W. G. Poage prepare an ordinance for the prevention of driving stock over the county roads in bands larger that herein specified, towit; Sheep, hogs, goats 200; cattle 40; and also fixing the fine for riding or driving over public bridges at $25.

Communication of J. W. Milliken, M. D. in regard to the admission of Wm. Brennan to county hospital referred to Hon. L. Barnard.

Communication of H. A. Philips in regard to reduction of peddlers license in this county, rejected by the following vote: Ayes, R. H. Rawles; Noes, O. Simonson and C. P. Smith.

On motion of C. P. Smith it was ordered that the application of H. B. Smith for cancellation of assessment and certificate of sale for the NE ¼ of SW ¼, sec. 5, T. 16 N. R. 15 W. M. D. M., be granted.

On motion of C. P. Smith, C. C. Toney was appointed Constable of Calpella Township with bonds fixed at $1000.

Petition for appointment of R. S. Cleveland as Constable of Calpella Township, rejected.

Board adjourned till 10 o'clock A. M. Tuesday.

Tuesday, July 2nd.

Board met pursuant to adjournment.

On motion of Supervisor Smith it is ordered that a bridge be built across Little River in accordance with plans and specifications now on file in the clerk's office and that notice to bidders for same be published, said bids to be filed before 2 o'clock P. M., Tuesday August 6th, 1901. Said bridge to be paid for out of the County General Fund.

Justice's report of F. A. Whipple of Ten Mile River Township for quarter ending June 30th, 1901, received and placed on file.

Report of Game Warden W. F. Ornbaun received and approved.

On motion of C. P. Smith it is ordered that the District Attorney prepare an ordinance stating that all applications for liquor license must be made to the Board of Supervisors and said Board reserves the right to reject any and all such applications at their pleasure.

The Board allowed the following claims and adjourned till next Monday at 2 o'clock P. M.

3RD. DISTRICT FUND.

G W Long, road work	$ 4 00
T E Long " "	376 00
J S Dickey " "	35 00
J S Carner " "	30 00
John Bishop " "	51 00
Al Reed " "	24 00
Lee Wilson " "	69 25
Ira Brown " "	10 00
W C Stoughton "	15 00

SALARY FUND.

A L Gibson, mlge & b'ded'u	$50 80
W Pemberton " " "	113 00
A L Gibson " " "	15 00
L Barnard, mileage	52 60
" " mlge & insp roads	51 80
" " mileage	66 80
" " "	49 60
R H Rawles "	44 60
O Simonson, com & mileage	80 20

4TH. DISTRICT FUND.

P Lennon, bridge work	$6 00
Geo G Leur, lumber	8 00
N Gopher, bridge work	4 50

COUNTY GENERAL FUND.

D M Gibson, janitor	$50 00
R V Lempke, gardener	25 00
W F Ornbaun, traveling exp.	25 00

2ND. DISTRICT FUND.

T A Lane, road work	$1 00

INDIGENT FUND.

J W Eversole, coffin	$16 50
W A Hoffman, drugs, etc	27 55
C Hofman, supplies	80 30
Porterfield & Bartlett, supls	46 76
S L Rea, Co. Physician	75 00
Mrs D E Mankins, wk at hptl	24 00
Mrs J R Gibson, care hlf orpns	30 00
Mrs M Stapp, work at hptl	35 00
F Brunner & Son, supplies	1 50
J H Barker, supplies	2 50
F M Mason, supplies	8 57
Miss Jocie Gibson, wk at hptl	20 00
E W Smith, work at hospital	30 00
Smith & Gibson, meat	27 65
D E Mankins, hospital work	55 00
Chas Cunningham, supplies	117 40
H J Rogers, work at hospital	11 35
J P Hoffman, supplies	40 00
David Irvin, digging grave	2 65

Carter & Hatch have secured the services of John Campbell as horseshoer at their blacksmith shop on State Street. tf

White Man Turned Yellow.

Great consternation was felt by the friends of M. A. Hogarty, of Lexington, Ky., when they saw he was turning yellow. His skin slowly changed color, also his eyes, and he suffered terribly. His malady was Yellow Jaundice. He was treated by the best doctors, but without benefit. Then he was advised to try Electric Bitters, the wonderful Stomach and Liver remedy, and he writes: "After taking two bottles I was wholly cured." A trial proves its matchless merit for all Stomach, Liver and Kidney troubles. Only 50c. Sold by J. R. Mathews, Druggist.

Ex-Attorney General A. L. Hart died at the Livermore Sanitarium June 30th. General Hart's health was wrecked by overwork and excessive smoking of cigars. He was a lawyer of marked ability.

What's Your Face Worth?

Sometimes a fortune, but never, if you have a sallow complexion, a jaundiced look, moth patches and blotches on the skin,—all signs of Liver Trouble. But Dr. King's New Life Pills give Clear Skin, Rosy Cheeks, Rich Complexion. Only 25c at J. R. Mathews' Drug Store.

Prof. Price, the San Francisco Assayer, came up last week and paid a visit to the McGimsey copper mine between Hopland and Boonville.

Cure for Cholera Infantum—Never Known to Fail.

During last May an infant child of our neighbor was suffering from cholera infantum. The doctors had given up all hopes of recovery. I took a bottle of Chamberlain's Colic, Cholera and Diarrhoea Remedy to the house, telling them I felt sure it would do good if used according to directions. In two days time the child had fully recovered. The child is now vigorous and healthy. I have recommended this remedy frequently and have never known it to fail.—MRS. CURTIS BAKER, Bookwalter, Ohio. For sale by all dealers.

Teams and horses wanted to work on Railroad job. Apply by letter or in person to the San Francisco Construction Co. at 26 Montgomery St., room 25, San Francisco.

June 6th-tf

J. W. EVERSOLE
UKIAH
Furniture, Carpets, Etc.
Undertaking and Embalming
Headquarters for School Supplies of all Kinds.

Wilson & York
(Successors to E. F. Sholl)
Agency for all S. F. Dailies

Dealers in Tobacco, Cigars, Stationery, Sporting Goods, Fruits, Nuts, Candy, Etc.

A share of the public patronage solicited. Fair and Courteous treatment assured to everyone.

Notice to Farmers.

T. M. Cleland has purchased a small hay press, and will therefore have two presses in operation this season. Hay baled either in large or small bales. A share of the farming patronage respectfully solicited. m17tf

The Acme Dairy—Pure milk gauranteed, delivered twice a day. A share of public patronage solicited.
DR. S. ODLE, V. S.
Telephone, 266.

The D. M. Orsborne
Harvesting Machinery

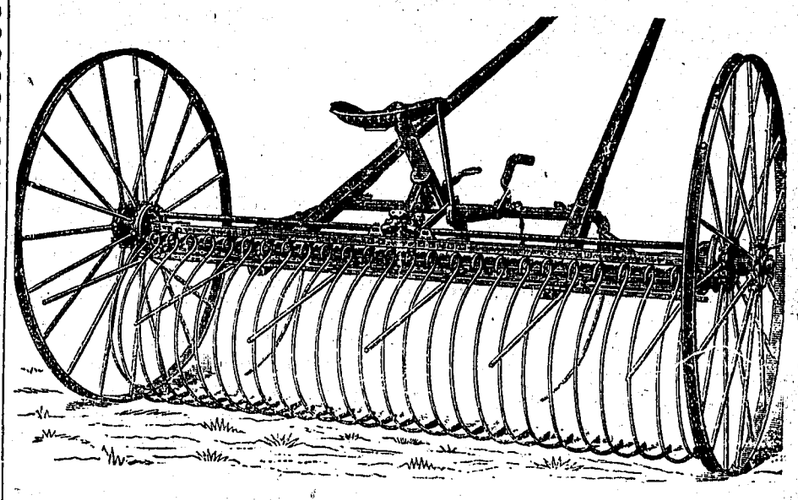

THE BEST OF ALL RECOMMENDED BY FARMERS

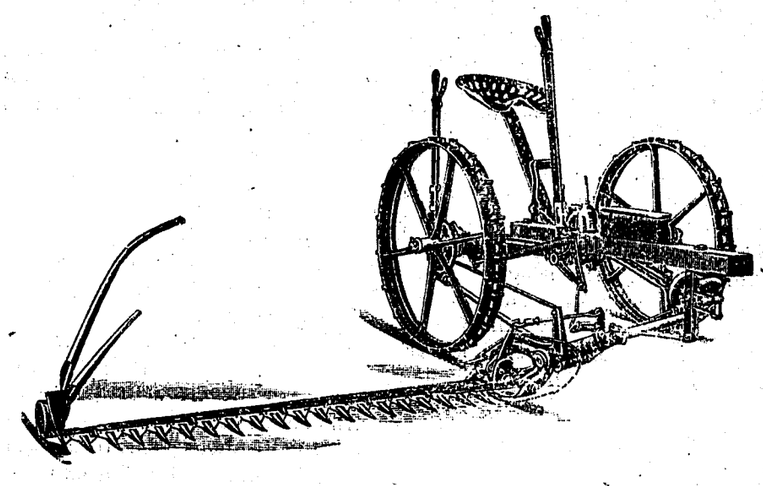

THOS. CHARLTON & SON
AGENTS, UKIAH, CAL

ROYAL
Baking Powder

Makes the bread more healthful.

Safeguards the food against alum.

Alum baking powders are the greatest menacers to health of the present day.

ROYAL BAKING POWDER CO., NEW YORK.

A bolt of lightning killed eleven men and boys in one bunch in Chicago last Monday.

For Sale.

160 acres—40 acres cleared, 3 acres orchard, ½ acre vineyard. Good house of 8 rooms, 2 barns. Plenty of water handy. The balance of the land is timber, redwood and tan oak. The land is 2½ miles from Philo. Good school convenient. Good road. Price $1200.
1m RUDOLPH ETEN, Philo, Cal.

Wanted.

Bark peelers. Telephone or write
ALBION LUMBER CO.,
je28-4t. Albion, Cal.

Bark Peelers Wanted.

At Comptche. Apply at
Tom Johnson's camp, Hopkins Flat;
Andrew McDonald, Comptche
J. R. Skiffington, "
S. S. Hayslett, "
E. Osborne, "
Good wages or by contract. Contract can be taken of Albion Lumber Co. to pack bark with pack trains.

A Rare Bargain.

Twenty acres fine bottom land, well improved. Good 6 room house—also barn, store houses and good well water. 14 acres in orchard; 900 prunes, 400 Bartlett pears, 100 apple, peach and plum, all in full bearing. 7 acres in grain. Farming tools, fruit boxes and trays, with other articles go with the place, also present crop if sold before May 10, 1901. Price $4500. Will take mortgage on place for $1500 at usual interest for 1 or 2 years.

A Choice Residence.

We have for sale at a bargain a 10 room house and spacious lots in the most desirable residence part of Ukiah. Lots run entirely thru block. Good barn and other out-buildings. Fine well and city water. Complete sewer connections. Good shade and everything complete for a home. Price $2,200.
KIRTLEY & SANFORD, Agents.

A Rare Opportunity.

We have for sale a ranch of 158 acres situated on the Round Valley road, 28 miles north of Ukiah, on south fork of Eel River, 18 miles from Potter and 14 miles from Willits. It is a good mountain ranch, good soil, some timber, and good feed. Vacant land on two sides. Ten or twelve acres in cultivation and more bottom land that can be cultivated. Pasture land fenced. Two cabins and stable. Two good springs. We offer with the land the farm tools, two horses, wagon, harness and saddle. Also three head of cattle and a mail route and a stable in Potter Valley. The sub-contract price is $234.00 a year and it expires June 39 1902. Price for all $2,500.
Kirtley and Sanford, Ukiah.

Teams, with harness and laborers, Wanted to work on railroad near Willits. Apply on work.

Tie makers wanted—Will pay good price. Apply to H. B. Muir,
May 24 tf Willits, Cal.

LOST.—Small coal black Cocker Spainel pup. Finder report to this office.

FOR SALE—Lot 100x200, with cottage of five rooms; good well with force pump; barn and out buildings. Situated on State street, four blocks from Courthouse. For terms and price apply to Kirtley & Sanford,
DISPATCH—DEMOCRAT, Office.

Wanted—Within 20 miles of Willits or near Covelo 40 to 160 acres in hills, with good running water which can be piped into house and on garden. Near road preferred. Small improvements. Address "D", DISPATCH OFFICE.

CONDENSED STORIES.

Tried to Hoodoo Him.

Rear Admiral Robley D. Evans was once in the lighthouse service, and some of his experiences are amusing. "I found most of the lighthouse keepers in Virginia waters," he says, "were colored men put in office by General Mahone and his followers. Many of them had to be removed, generally because they would go to sleep and neglect their lights. One of them I had to remove for a very curious offense, or, rather, he removed himself when he found I was going to do it. I visited the station where he was on watch and was inspecting, when I noticed

"HE FOLLOWED ME ABOUT."

that he followed me about, spitting frequently when he thought I was not observing him. I learned from the principal keeper, a colored Methodist minister, that the fellow was chewing herbs and expectorating around me as a hoodoo to prevent me from reporting the various irregularities I discovered."

An Anecdote of Rev. Henry Clay Dean, the Fiery Orator.

Judge Stiles tells me of a very amusing incident he himself witnessed in Iowa, where Henry Clay Dean was making one of his most impassioned addresses before a large outdoor audience. He was appealing with all the fervor of his great eloquence to the grandeur of the Democratic party, the glory of its achievements, its patriotism and old fashioned honesty. As he touched upon this point he defiantly exclaimed in tones which once heard could never be forgotten, "I defy and challenge any man in this vast audience to point out a single act of extravagance in this or any other Democratic administration." This was during President Buchanan's administration. Whereupon in the rear part of the audience a man arose and said, "I can point out one." "What was it? Point it out, point it out," defiantly retorted Dean, calmly folding his arms. "It was when the Democratic party made the government pay Henry Clay Dean for praying in the United States senate."

Dean probably for the first time in his life on the rostrum was nonplused. For a moment he was speechless with rage, then, raising his voice to a tone that carried it far beyond the confines of that vast audience and shaking his fist at the fellow, exclaimed, with the ferocity of a wounded tiger: "You are a liar, sir; you are a liar, sir! My prayers might be instrumental in saving all but such hypocrites to religion and such renegades to society as you. All such are beyond the sovereign grace of God." It is useless to say that the man wilted under the reply made by Mr. Dean. No one has heard of him since. He should have known the buzzsaw was in full motion. Mr. Dean was the quickest man in repartee I ever knew. He touched and killed, smiled and buried.—Kansas City Journal.

Halstead Sick of a "Chestnut."

Murat Halstead, white haired and ruddy, was one day about to mount the stairs in the White House to call on the president, when he was halted by Senator Depew, also white haired, robust and ruddy.

"Stop!" said the senator. "Don't risk climbing. Don't wear yourself out that way. The White House has derricks for old men."

"How about yourself? You are no spring chicken."

"Oh, yes, I am. I have found a way to abolish anno Domini."

"How's that? By getting lots of fresh air?"

"By getting plenty of sleep."

"Very good. But I thought you were going to throw that fresh air chestnut at me. I'm sick of it. The less fresh air the better."

The white heads then went up stairs arm in arm, each helping the other tenderly, to see the chief magistrate.

FOR THE LITTLE ONES.

An Artist's Troubles in Painting a Frog's Portrait.

One of my pets was a frog about half grown, says a well known illustrator. He would hop on my hand to the tip of my finger and sing, or croak, as long as I chose to hold him. I was an invalid then, and when I felt lonely and my husband was away I used to give a little croak to invite the frog to a duet, and he would set off as if his life depended on his song, no matter what the hour might be. One day I wanted to paint him in a picture and tried to make a profile view. But he would not let me do it. Whenever I put him in the right position, he would hop around so as to face me and then go on my paper. Then I bethought myself of putting him in a plate with some water so that he might be comfortable. This plan answered very well, but when I turned the plate around so as to get a side view he hobbled around also and would face me. I tried edging around the table myself, but with the same result, so that I was obliged to hold him sideways while I drew him. But whenever I raised my head to look at him he raised his head, too, and lowered it again when I began to paint, and so we went on nodding at each other like a pair of Chinese mandarins.

The Game of Inimitation.

Inimitation is a new game to be played at parties or during the school recess.

A leader and referee are chosen either by acclamation or by counting out. The rest of the players are seated in a row in front of the leader and referee, who both remain standing. The leader, who must be watched closely, goes through a series of motions, to each one of which the other players respond in concert by doing something exactly opposite to the action of the leader.

For example, if the leader laughs all the rest of the company must immediately cry. If the leader shakes his right fist, all the others must shake their left fists. If the leader nods "yes," the others must shake their heads "no," and so on. The leader must be very quick in thinking up motions, and the referee must watch everything closely. If any one fails to do the opposite thing, if he does not do anything or if he does exactly the same thing as the leader, he must pay a forfeit or take the leader's place.

Convicted His Master.

Faithfulness to duty is a good trait in man or beast, and the dog's obedience to the interests of his master has won for that animal the love of all of us. But the story is told of a man who had occasion to bewail this noble quality in his dog. This man was a thief and had stolen a valuable package. A cry was raised, and policemen started in chase of the culprit. The thief managed to drop the stolen package, so that when he was captured and taken to the police station nothing was found about him to convict him. However, his faithful dog came in soon afterward, wagging his tail and carrying the package in his mouth. He dropped it at his master's feet and looked up for a caress. He had seen his master drop the parcel as he ran and of course thought he was doing right in picking it up and taking it to his master. And so he was, poor fellow, but he simply managed to send his master to jail.

A Bit of Advice.

Don't tease and worry and cry and fret
For things that you know you cannot get.
There are lots of things you shouldn't possess
Until you get into a much longer dress.
—Harvey Peake in Chicago Record-Herald.

A Puzzled Little Brain.

I think it is so very queer
That when we little children here
Are fast asleep, each curly head
Tucked snugly in his downy bed,
Some children living far away
Are up and out of doors at play,
And then my teacher says the sun,
When all his shining here is done,
Goes down to China and Japan
To shine as brightly as he can.
So while I lie down to my rest
The little Japs are being dressed,
And when at morn my prayers are said
The Chinese girls are going to bed.
But, oh, it seems to me so queer
They do not do as we do here!
—Youth's Companion.

FOR THE LITTLE ONES.

Intelligence of Maggie, the Mare Who Hauls the Mail.

Maggie is a dark gray mare driven by J. S. Dresser of Dekalb, Ills., who delivers mail on a country route out of that city. For six months Maggie has drawn the light mail wagon over the course (25 miles) every day except Sundays, and she has come to know every turn and every stop almost as well as her master. Mr. and Mrs. Dresser have constructed a mail wagon built especially for country driving. Among other features it has a glass front, to enable the driver to see ahead, and below the glass is arranged a set of pigeonholes, where the carrier can classify the mail matter. Maggie has learned a few things about mail carrying, too, for she is of an ingenious turn of mind. When she nears a box on the route, she looks back through the glass to see if the carrier is fumbling in the boxes. If he is, she pulls the wagon up to the box by the roadside. If there is no movement back in the wagon, that fact to the faithful animal is equivalent to "no mail," and she lifts her nose in the air and jogs down the track as if there were no such thing as a mail box near her.—Chicago Record.

This Boy Was Shrewd.

Tommy, aged 5, had a pony and a dog, and, while he liked them both, he liked the pony best. One day a visitor, to test his generosity, asked him if he would not give him the dog. "No," replied the little fellow, "but I'll give you the pony." This surprised his mother very much, and she asked him why he didn't give the dog instead. "Don't say a word, mamma," whispered the little schemer. "When he goes to get the pony, I'll sick the dog on him."—Exchange.

The Elephant's Mouth.

The elephant's mouth is one of the queerest sights in the whole of the animal kingdom. Its size alone makes it sufficiently remarkable, but its construction is more remarkable even than its size. It has no front teeth, for elephants never eat flesh or any food which requires tearing apart. They have only eight teeth altogether, four large yellow molars on each side, two above and two below. These teeth are about two inches thick and the width of a man's hand.

A Great Kite.

A kite 12 feet tall would make anybody's eyes bulge with excitement, I fancy. A gentleman at Ypsilanti, Mich., has devised many monster machines that rise in the air hundreds of feet and are the envy of boys for miles around. When one of his kites was flown in tandem with a 7 foot box kite and a 14 foot box kite, it was strong

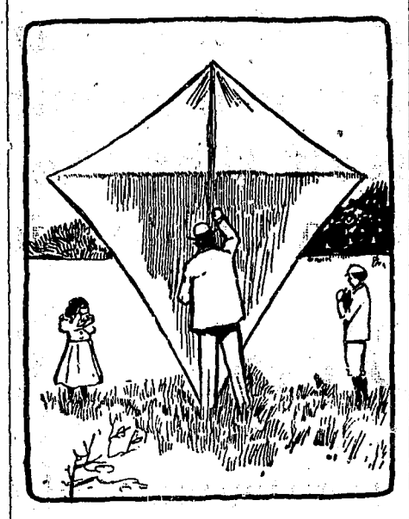

FLYING A MONSTER KITE.

enough to lift a man into the air. When the big kite was flown near a farmhouse, the chickens and turkeys, seeing the monster in the air, rushed for their sheds and coops. The women, seeing the commotion, but not its cause, shouted, "A hawk, a hawk!" When the farmer came out with his gun and saw the great kite soaring over his buildings, he decided not to shoot.

Mr. Evarts' Wit.

When a popular young author came to see the late William M. Evarts while he was secretary of state in behalf of a consulship for which he was an applicant—so at least they tell the story in Washington—Mr. Evarts congratulated him on the fame which he had acquired, but hastened to add, "Although you have laurels on your brows, I suppose you can't browse on your laurels."

A Natural Boy.

Don't want to be a statesman;
Don't want to study hard;
Sooner spin my fine new top
And play around the yard.

Don't want to be a Webster;
Don't want to be a Blaine;
Sooner play at "Indian"
And tomahawk the slain.

Sooner be "just Willie,"
With kites and games and toys;
Sooner be allowed to run
And make an awful noise.
—Corinne L. Bartlett.

Losing an Arm in Battle.

Some one asked Captain Lucius D. Creighton of Missouri the other day how it felt to have an arm shot off. Captain Creighton served during the war between the states in a Confederate regiment, and his left sleeve hangs empty at his side.

"It doesn't feel at all," the Confederate veteran answered. "It is chiefly in the lack of feeling that you know you have been hit. I lost my arm at Gettysburg, and when the bullet struck me I couldn't imagine at first what had happened. There wasn't the slightest pain, only a slight tickling sensation, which soon gave way to numbness. In a few minutes my arm seemed to be an enormous weight hanging to my shoulder, but it was not until after the amputation had been made that I suffered actual pain. The after effects of losing an arm are not altogether pleasant. You sort of come to miss it in time, but so far as suffering is concerned, I would much less rather a bee would sting me."—Washington Post.

Teaching the Indians Politeness.

A teacher in an Indian school in Michigan writes as follows: "It is very interesting to study these children, especially as we have them from four different tribes, and I should very much like to write up my impressions only that I can scarcely keep up with my work as it is. These boys have a sense of humor. In my flag drill last Friday the partners were a boy and a girl, and where the lines intersect to form a cross I taught the boys to let their partners go first, and hard trouble I had to do it too. After the exercises Isaac Crane came up to me and in his solemn way said, 'Miss B., in letting the girls pass in front of the boys you have struck at the root of an Indian national custom.' I said, 'How so, Isaac?' and he answered, 'It is the custom for the man to go first, carrying his dignity, and for the woman to follow, carrying everything else.'"—Washington Star.

A Whopper.

In a letter received here from Herman Koehler, formerly in the bakery business in this city and now a resident of Dawson City, he tells of the killing of a mastodon in Alaska. Mr. Koehler says: "Up on the forks a big mastodon was killed after he had demolished a hotel, several houses, tossed dogs and horses into the air and caused men to run for their lives. He was at last killed by an electric wire which he tried to pull down. His skin alone weighed 1,100 pounds. The skeleton, which is 15 feet high, is now on exhibition. One tusk weighed 217 pounds. The town in which he was killed looked as if it had been visited by an earthquake."—San Diego Tribune.

SPECIAL NOTICES.

Every Line of Especial Interest to Our Readers.

Read what the San Francisco Business College says on page 7. jyf

Get Miller's three-seated surrey for funerals. tf

The Grand runs free buss to and from all trains. All stages leave this house. j23tf

Young men desiring a thoro, practical business education should attend the San Francisco Business College. tf

Mrs. Deyoe's Bakery is prepared to furnish fresh bread of all kinds, home made pastry, candies, fruits, etc. to all customers. School Street, opposite Sheriff's office. Telephone, No. 231. Home made candies. f8tf

Subscribers are requested to pay up every year, for that is long enough time in which to pay a bill of only $2.50. *

ADAMS
ADAMS SARSAPARILLA (CHOCOLATE COATED)
STOMACH LIVER PILLS VERY SMALL
(TRADE MARK REGISTERED)
Fac-Simile Wrapper GENUINE Must have this Signature E. P. Adams
CURE SICK HEADACHE
CONSTIPATION BILIOUSNESS DYSPEPSIA
PURIFY THE BLOOD.
10¢. 25¢ DRUGGISTS.
ADAMS

Baths and Fine Laundrying
AT E. Gouber's
Perkins St., Ukiah
The only first-class laundry establishment in this city.
Bath tickets on sale.

IN THE WINTER.
(Benson's Plaster is Pain's Master.)

For coughs and colds Benson's Porous Plasters are an incomparably better remedy than any other—external or internal. Their medicinal properties enter the skin and *go straight to the seat of the disease.*

They relieve and cure a "seated" cold without disturbing the system or upsetting the stomach. Cough mixtures often nauseate. Benson's Plasters are medicinal in the highest degree, and quickest to act.

Placed on the chest or back or on both at once in serious cases, the good effect is felt immediately. The congestion yields, the cough abates and the breathing improves.

Lung or bronchial affections or kidney disease, are cured with the least possible suffering and loss of time.

Benson's Plasters are immeasurably superior to Belladonna, Strengthening, Capsicum or any other combination in plaster form. They are also preferable to ointments, liniments and salves.

Benson's Plasters have received *fifty-five highest awards* over all competitors; and more than 5,000 physicians and druggists have declared them to be one of the few trustworthy household remedies. For sale by all druggists, or we will prepay postage on any number ordered in the United States on receipt of 25c. each.

Be sure you get the genuine. Accept no imitation or substitute.

Seabury & Johnson Mfg. Chemists, N.Y.

Black Rock Range

Four miles northeast of Laytonville is just the place to go for an outing. There are 10,000 acres of land, rich in all kinds of game, and over 20 miles of good fishing streams. Wild and picturesque, just the place to spend the summer. Modern accommodations. Rates from $8.00 to $10 00 per week.

Two daily stages from Ukiah to Laytonville. Daily mail and telephone communications. Saddle horses and livery for use of guests.

Address
T. J. Crowley,
je14-s14 Laytonville, Cal.

Remember we carry the largest and most complete stock of Glassware and our prices are the lowest. Will sell you an elegant 6-piece Glass Set for 50c, a reduction of 25 per cent on the regular price. Other goods in proportion.

Telephone Main 70.

Roth & Hix

Oyster Loaves
At The Palm
Call Us Up 'Phone 20
And order a delicious loaf brought to your home.
Also Oysters served in any style
Satisfaction Guaranteed.
J. J. Blodes, Prop'r

THE COMMONER,
Issued Weekly,
Wm. J. Bryan
Editor and Publisher,
Lincoln, - - Nebraska.

Terms—Payable in Advance.
One Year.....$1.00

COMBINATION.
DISPATCH-DEMOCRAT 1 year.....$2.50
The Commoner 1 year..... 1.00
Both papers.....$3.25

Every Democrat in Mendocino County should read *The Commoner*.

Every old and new subscriber can secure this combination by forwarding $3.25 to this office at once.

Send in Your Orders.

Full Value for Your Money at

CITY OF UKIAH

A SEASON FOR GOOD THINGS

Ladies' Shirt Waists, Skirts, Belts, Neckwear, Dress Goods, Fancy Hosiery and many new novelties. A variety so vast, so comprehensive, so complete in its minutest details that to attempt a description seems a hopeless task. But we will say this, the sum total represents our most conscientious efforts to please you and we hope that when you call we may find our reward in your approval.

It's almost like doubling her husbands salary, if a woman can make his present earnings go twice as far. Six days a week the CITY OF UKIAH helps to this splendid economy. Then all the merchandise is worthy. No sacrifice of goodness is necessary for the saving.

MEN'S CLOTHING

Our Spring Clothing bears the imprint of newness, the touch of style, the right hang, the proper fit. H. Marks & Co's clothing is guaranteed, the cloth thoroughly shrunk, sewed with silk thread, dependable linings and trimmings, and made by skilled tailors. We cannot afford a displeased customer. Our prices are the lowest, our goods the best, our clothes must fit or you cannot have them. It's just the time of the year now to sell all the new ideas. Come in if you are not a customer of ours already, try us awile and convince yourself that the CITY OF UKIAH is the best and cheapest store in California.

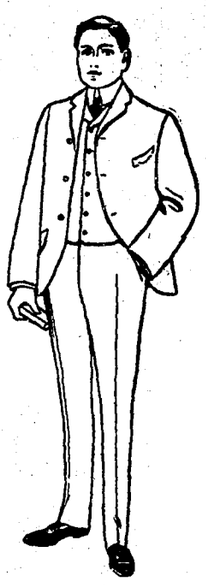

BOYS' CLOTHING

We make a boy look like a gentleman and feel like a king in one of our nobby spring suits. This line is selected with a view to make both parents and boy our friend in every way. The boy wants a suit that looks right, the parent one that costs right. The combination is guaranteed at this store, with the further certainty assured that the outfit will wear right.

See our new lines of Fancy Shirts, Hats, Neckwear, Etc.

Headquarters for Fine Shoes

H. MARKS & COMPANY

PERSONAL PARAGRAPHS

Local Brieflets About Some People You Know.

Many Short Items Concerning the Happenings of The Week.

Rev. W. F. Coffin went to Santa Rosa Tuesday.

J. S. Rohrbough is down from Covelo on business.

They are having water melon parties down in Arizona.

Geo. Finney is spending his vacation in San Francisco.

G. White, the Round Valley cattle King, was in town Sunday.

Geo. Willits was down from Little Lake last week on business.

Bertha Williams has gone to Colfax on a few weeks visit to relatives.

Miss Effie Case went to the city last week on a visit to relatives and friends.

There have been quite a number of cases of whooping cough in town lately.

Thos. E. Long, manager of the Covelo fast freight, was in town last Sunday.

Nat Waltrip and family have returned from a visit to Long's Resort on Eel river.

J. R. Banks, the Hopland orchardist, was among the visitors to town last Friday.

Mrs. F. L. Caughey has returned from a visit to friends and relatives in Greenwood.

C. W. Bradford, of Sherwood, and W. J. McClellan, of Orr's, were noticed on our streets last week.

J. L. Cox, the administrator of the Elledge estate, has built a new house on the ranch 3 miles south of town.

Deputy Assessor Saxon was down from Willits this week making his final settlement with Assessor Thomas.

Frank Gough, of Bridgeport, was among the graduates from the dental department of the P. and S. College last week.

The money of the Treasury was counted according to law last Monday, and the amount on hand was found to be $72,562.20.

"Children's Day" services will be held in St. John's M. E. Church next sabbath. Special program in evening. All are cordially invited.

Revs. Winsor and Ewing were called to Willits on Wednesday to conduct the funeral services of the infant child of Rev. Jno. Williams of that place.

We note in the Arizona Bulletin that a California man recently purchased 2000 head of cattle at Bonita, Ariz., paying $15, $18, and $21 for ones, twos and threes.

Miss Marion Van Dusen, sister of Post Master Van Dusen, came up from southern California a few days ago on a visit. She has been teaching in the schools of Redlands.

L. W. Babcock and wife, H. B. Smith and wife, and the Misses Abbay P. Elliott, Carrie Ganter, Jocie Ames, Clare Fine and Sadie Gibson leave today for a month's trip to the Yosemite valley.

The College of Physicians and Surgeons held their graduating exercises last night. There were seven Mendocino county boys who graduated in dentistry. They were A. L. Gibson, Frank Gough, Walter Hargrave, S. T. Luce, Holland Nuckolls, Frank Rea and Chas. H. Smith.

The race track below town is being improved by the managers. The grand stand and other stands have been fixed up in better condition and a number of box stalls have been put in, which greatly adds to the general appearance of the track. Will Davidson and Chas. Scott have been doing the work.

We omittted to mention in our last issue that Bishop J. W. Hamilton paid Ukiah a flying visit on Thursday evening of last week, and gave a splendid lecture on: "The Achievements of the Nineteenth Century." Bishop Hamilton is the district Bishop, and in charge of all the M. E. Churches of the Pacific slope. Since coming to the coast last year he has already raised more than $250,000 for various institutions of the church.

C. B. Neil and W. S. Hughes were down from Potter this week on a business trip.

Luther Redemeyer and wife and child, of Cahto, visited in town a few days this week.

Rev. C. E. Clarke, Pastor of the M. E. church, South, of Potter Valley, was in Ukiah Tuesday.

Miss Emma Hefty, who taught the Willows school some years ago, came up Tuesday on a visit to T. J. Gibson and family.

There is a great demand for teachers in Arizona and some of the surplus teachers of Mendocino county might do well to look in that direction.

Bert Van Nader was unfortunate enough this week to have a wagon run over his foot. As a result he is obliged to get round by the use of crutches.

Supervisors Simonson, Rawles and Barnard arrived in town Sunday to be on hand Monday at the regular monthly meeting of the Board of Supervisors.

Bud Veirs came up from Santa Rosa Sunday and departed for Willits on a vacation trip. Bud has had poor health lately and thinks an outing will prove beneficial.

Dr. C. A. Poage, who recently graduated from Cooper Medical College, entered upon his duties as interne in the San Francisco city and county hospital, last Monday.

O. E. Williams returned from his Shasta mines the first of the week. Considerable gold ore is now being shipped from these mines and we hope Williams strikes it rich.

Dr. J. A. McGough, who recently graduated from the U. C. department of dentistry, has located in San Francisco for the practice of his profession. He is comfortably located on Ellis between Powell and Mason streets.

Cuts and bruises are healed by Chamberlain's Pain Balm in about one third the time any other treatment would require because of its antiseptic qualities which cause the parts to heal without maturation. For sale by all dealers.

The New York Herald's thermometer reached 111 degrees Farenheit last Monday at 4 o'clock P. M. and for the 24 hours ending at 2 o'clock Tuesday morning there were 87 deaths and 183 prostrations from heat in New York city.

Dr. J. P. Blanton, late dean of the Department of Education of Missouri and the recent President of the Idaho University, has been in town this week in the interest of Scribner & Sons. The doctor intends giving a reading here in the near future.

Dr. Dickinson has about completed a handsome barn on the Pine street front of the half block which he recently purchased from the B. Marks estate, and is building a commodious office on the Oak street front. His new residence will be begun in a short time.

W. P. Turner, the well known Caspar engineer, who held the position of railroad engineer for the Caspar Company for many years, has resigned his position there and accepted a similar position with the C. & N. Company. He will make his home in Ukiah, and our people are glad to welcome such men as Mr. Turner in our community.

In a scoring contest of creamery butter embracing 37 creameries, held at San Francisco, June 21st, Point Arena creamery, C. F. Andrews, Exibitor, scored 98.83 out of a possible 100, and Sherwood, H. G. Battey, Exhibitor, scored 97.83. The points considered in the score were flavor, grain, body, pack etc. The highest score, made by a Modesto creamery, was 99, only .17 ahead of Point Arena.

State Superintendent of Public Instruction Kirk has cited the Board of Education of Kern county to appear before him at Bakersfield on the 6th inst, to show cause if any they have, why the next apportionment of state school money should not be with-held from Kern county. The citation is based on a complaint that the Kern county Board has violated the law in the adoption of a course of study for that county.

Job Couldn't Have Stood It

If he'd had Itching Piles. They're terribly annoying; but Bucklen's Arnica Salve will cure the worst case of Piles on earth. It has cured thousands. For Injuries, Pains or Bodily Eruptions it's the best salve in the world. Price 25c a box. Cure guaranteed. Sold by J. R. Mathews.

BALD SPOTS

Without help, a bald spot never grows smaller. It keeps spreading, until at last your friends say, "How bald he is getting."

Not easy to cure an old baldness, but easy to stop the first thinning, easy to check the first falling out. Used in time, baldness is made impossible with —

Ayer's Hair Vigor

It stops falling, promotes growth, and takes out all dandruff. It always restores color to faded or gray hair, all the dark, rich color of early life. You may depend upon it every time. It brings health to the hair.

$1.00 a bottle. All Druggists.

"I have used your Hair Vigor and am greatly pleased with it. I have only used one bottle of it, and yet my hair has stopped falling out and has started to grow again nicely." JULIUS WITT,
March 28, 1899. Canova, S. Dak.

Write the Doctor.
If you do not obtain all the benefits you expected from the use of the Vigor, write the Doctor about it. Address, DR. J. C. AYER, Lowell, Mass.

Joe Ainslie came into town Sunday for a brief stay.

A. J. Rose was over from Boonville Saturday.

J. C. Otterson was in from Comptche last Saturday.

Ollie Hargrave came down from Potter Sunday.

W. S. Gilmore came up from Hopland last Sunday on a short trip.

Silas B. Farnsworth, the Sherwood dairyman, was among the visitors to the county seat the latter part of last week.

E. B. Hiatt, deputy assessor of Anderson, and J. W. Rushing, deputy assessor of Albion, were in town Monday making their final settlement with assessor Thomas.

J. P. Wills, one of Hopland's new citizens, had business in town Monday.

W. R. Hinds, foreman of the Mendocino mill, is spending a short vacation in our midst. The mill at that place has shut down for a few weeks.

J. W. Hiatt, one of Yorkville's prominent stockmen, visited the county seat the first of the week on business. He paid THE DISPATCH office a pleasant call and renewed his subscription for the best paper in the county.

Mrs. Wm. Van Fleet of Potter Valley and Miss Lizzie Everett, who has been teaching there, passed thru Ukiah Monday en route to Palo Alto, where Miss Everett resides.

"The Effect of the Church upon Ukiah." The people of Ukiah are invited to hear a discourse on the above subject by Dr. McWilliams at the Christian church on next Sunday evening. Sermon and communion at 11 o'clock.

On Monday morning Justice Critchfield gave John Hines an order for board and continuous lodging in the county jail for eight days for disturbing the peace.

John Legerstrom, formerly of Ft. Bragg, was committed by Judge Mannon to the Mendocino State Hospital for insanity.

Mrs. Chalfant and daughter, Miss Alice, came up Friday night from San Jose, where Miss Alice has been attending the State Normal School. They will spend the remainder of the summer in Ukiah.

The suit of Stoughton & Rose vs Luther Redemeyer was on trial in the Superior Court before a jury last Friday. The suit was based on an account for goods purchased by one Cooper, who occupies one of the defendant's ranches, plaintiffs claiming that defendant guaranteed the payment and authorized credit to be given. The Jury found a verdict for the plaintiffs in the sum of $399.95, the amount sued for.

The Warm Weather

has come and we are fully prepared for you with every description of suitable goods for these hot days. Shirt Waists, Crash Skirts, Pretty Dimities and Lawns, Foulards, Batistes, Crashes, Etc., in all the latest colorings and designs.

SHIRT WAISTS—The latest makes, white and colored	50c each up
LAWNS—An elegant line of these, all new shades	10c yard up
LINEN CRASHES—Suitable for skirts or suits	12½c yard up
CRASH SKIRTS—We can show you many styles of these, latest cut	50c each up
DIMITIES—These are all pretty, dainty patterns and colorings	12½c yard up
COVERT CLOTH—Entirely new, latest herring bone, striped, new shades	12½ yard
FOULARDS—Mercerized, looks like silk, all new patterns and colorings	25c yard up
SUMMER UNDERWEAR—In lisle and silk, with or without sleeves	10c each up
WHITE PETTICOATS—Nicely trimmed with lace or embroidery, full cut	50c each up
PRETTY HOSIERY—For ladies and children, all latest dots, stripes & colors	25c pair up
GINGHAMS—The best make and latest colorings, stripes, checks and plain	7 to 10c yard
EMBROIDERIES—All widths, new patterns, 5c yd up. All over Embroideries,	50c yd up

Summer Corsets, glove fitting, 50c per pair.
Lisle Gloves, 25c per pair, worth 50c.
Ladies' and Children's Bonnets

L. Rosenberg & Co.

LAYTONVILLE ITEMS.

LAYTONVILLE, July 1, 1901.

Mr. J. D. McDowell has been on the sick list since our last writing. He is better now and we are glad to see him out again.

Dr. Wells (Dentist) has been stopping with us awhile. He was burned out in the Willits fire. He will remain with us until he can get rooms there.

Mrs. Helm has returned from the east, accompanied by her invalid daughter and husband.

Dr. Hogshead returned last week from Covelo, where he had been assisting Dr. Liftchild with an operation.

W. J. Eardly of the Santa Rosa Building and Loan Association is visiting with his family at Col. Hardin's ranch, a few miles from here. His little daughter has been quite sick with the measles but is rapidly improving now.

Mrs. Ed. Purdy has also been on the sick list.

Every one is making ready for a big 4th of July in the redwoods. They are expecting a big crowd and will no doubt have a splendid time.

Miss May Sampson, a teacher of Berkeley high school, is spending her vacation with her brother, Eugene. They are enjoying a camp a couple of miles from town.

Deputy Assessor Ed. Purdy is in Ukiah this week settling up with his boss.

Mrs. Sampson returned to her home in Berkeley yesterday.

L. W. Leinard has returned from his southern trip.

Jack Haggreen and John Curts have gone to the coast to spend the vacation. They are both handsome youths.

Mr. Hank Shackley, the old reliable stage hostler, has gone to Eureka on a short visit.

Mrs. West, of Covelo, is visiting her daughter, Miss Mabel.

Mrs. Norris and daughter, Amy, were in town shopping Saturday.

Misses Jessie and Alice Talkington are visiting their grandmother, Mrs. Rhen, of Blue Rock.

Mr. and Mrs. J. Dill's little daughter Daphne, has been quite sick for a few days but we learn is now out of danger.

Mr. J. Murphy is the first of our enterprising farmers to bale any of this year's hay crop. He baled a ton before breakfast as a starter and an appetizer.

The infant child of Mr. and Mrs. Dan Grosscup, of Willits, was buried here this afternoon. In this sudden and sad affliction, the bereaved parents have the sympathy of the entire neighborhood. MOUNTAIN GIRL.

Saves Two From Death.

"Our little daughter had an almost fatal attack of whooping cough and bronchitis," writes Mrs. W. K. Haviland, of Armonk, N. Y., "but, when all other remedies failed, we saved her life with Dr. King's New Discovery. Our neice, who had Consumption in an advanced stage, also used this wonderful medicine and today she is perfectly well." Desperate throat and lung diseases yield to Dr. King's New Discovery as to no other medicine on earth. Infallible for Coughs and Colds. 50c and $1.00 bottles guaranteed by J. R. Mathews. Trial bottles free.

Wall Paper

Latest Designs
Lowest Prices

Ukiah Mercantile Co

Funeral Supplies & Undertaking

SELLING AT COST

ON MONDAY, JUNE 17, I WILL BEGIN, AND SELL ALL MY DRY GOODS, NOTIONS AND HATS.

AT COST, STRICTLY

LADIES WILL FIND LOTS OF USEFUL, EVERY DAY ITEMS. LATEST STYLE CORSETS, MOIRE SKIRTS, and FURNISHINGS, TOO NUMEROUS TO MENTION. MY GOODS ARE ALL **CLEAN and SOUND.**

No Old Goods in Stock

CALL and EXAMINE

E. H. Gurley

Calpella, Cal.

The People's Cash Store

E. S. Sampson, - Manager

LAYTONVILLE, CAL.

Why not trade where you can get the Best Value at the Lowest Price? We carry a full stock of Choicest Groceries and a complete line of Dry Goods, Clothing, Fur Goods, Shoes, Hats, Hardware, Saddles, Campers' Supplies, Etc., at "Ukiah prices." Don't buy an article and haul it 50 miles when you can buy as good if not better article at home at the same figure. Call around at the People's Cash Store and let us prove our statement.

Agency for
The Celebrated Studebaker Wagons
Osborne Machinery
Oliver Chilled Plow Co.
Belasco & Harris—Leading Tailors.
Wells, Fargo & Co.'s Express.

SARAH'S ACHING VOID.

With all her triumphs there is one crumpled rose leaf in Mme. Bernhardt's couch. The French government has never accorded her the official recognition that was bestowed on the late Rosa Bonheur and a few other famous Frenchwomen — she has never been given the cross of the Legion of Honor.

A determined effort was made to secure the cross for her some five years ago. A magnificent fete was organized in her honor. Performances of the third act of "Phedre" and the fourth act of "Rome Vaincue" were given at the Renaissance. This was followed by a luncheon for 500 actors, litterateurs, artists, politicians—all those who go to make up "tout Paris," in fact—at the conclusion of which poems in her honor were read by Francois Coppee, Edmond Rostand, Andre Theuriet and Catulle Mendes, and the fete came to an end with the coronation of Mme. Bernhardt as queen of the drama.

The ministry were then besought to grant the coveted decoration. But for once the ministry were chary of dispensing the favor. Whether it was that they thought her unworthy of the honor or that the proper influence had not been brought to bear, Mme. Bernhardt's name has never come out in the lists, and she is still without the right to display the "splash of red" that means so much in France.—Cosmopolitan.

Merriam's Clever Ruse.

Census Director Merriam has recently employed the most successful scheme for ascertaining who are really the good clerks in any branch of the goernment service. The duty devolved upon him of getting rid of some of his superfluous clerks. The usual way for ascertaining the ones to be dismissed is to ask the plain question. But Merriam did it the other way. He asked which of the clerks each division chief wished to keep. Each chief, with an eye single to having his work well done, made out a straight list. No droners were included in it. The chiefs thought they would be allowed to retain these clerks. Instead of that the director ordered the transfer of these good clerks to divisions in which there are to be no dismissals at present. Now the chiefs who were caught by the trick are wondering how they are to finish the work they have on hand with the inferior clerks that are left.—Chicago Chronicle.

Followed Instructions.

In a drug store not many hundred yards from the capitol is employed a clerk who has been just three weeks learning how to mix soda in anticipation of the summer rush of business in that particular line. He is an apt student of things pertaining to the drug business, and, according to his employer, he does just as he is told. His employer told him when he came to work that if anybody ever asked for anything that he didn't keep he was to say, "We're just out of ——, but we have something just as good." The young man caught on exactly. The other afternoon a young woman entered the store and inquired of the new clerk:

"Have you any postage stamps?"

"No, ma'am; we're just out of postage stamps, but we have something just as good."—Albany Journal.

A Versatile Princess.

The liveliest and — the English people think—the prettiest princess in Europe is Princess Maud, the Duke of York's unmarried sister. She cannot only bind books and nurse a sick patient scientifically, but also sail a half rater, ride a bicycle and let go the handle bar without falling off, spin as well as sew, play chess and speak five languages, including Russian. She vies with her mother, Queen Alexandra, in being an expert photographer, and she is the queen's favorite daughter.

Mason and the Map.

Senator Mason leaned against the weather map in the marble room of the senate one day and wiped off half the weather report for the United States at one swoop. The weather man saw what happened and began to jump about wildly.

"What's the matter?" asked Senator Mason.

"Nothing," replied the weather man, "except that you have the climate for all of the United States west of the Mississippi on the back of your coat."

The Flow From Ireland.

Ireland lost by emigration last year 45,288 souls, an increase over 1899 of 3,347. Over 82 per cent of these were between the ages of 15 and 35. Of the total number of emigrants 37,765 came to the United States, Great Britain received 6,050, New Zealand 64, Canada 472 and Australia 834.

An Eagle and a Donkey's Head.

Officials of the United States treasury are liable to make things uncomfortable for one of the government engravers if they can trace to its source the man who, apparently in a spirit of fun, placed a puzzle picture on the 1880 series of $10 notes. Incidentally the American eagle is said to be in a state of high indignation because the engraver made it look, turned upside down, like a common everyday donkey, with long ears and a white nose. On the face of the bill appears an American eagle between the signatures at the bottom. There is nothing about the appearance of the bird to denote that it is different from the same picture appearing on the other bills, but when one turns the bill upside down the head of a donkey looks up plainly.—Washington Letter.

Made the Most of It.

It is said that once when Musin was touring the United States at the head of a concert company they all got caught in a railroad wreck which did not amount to much. When the jolt came, Musin himself was eating a piece of pie with the aid of his pocketknife. Naturally the jolt made the knife slip, and Musin was cut—one of his precious fingers was disabled. Nobody else was hurt, except the business manager, who was rather shaken up, but nevertheless when they reached the city Musin ordered everybody to bed, canceled their engagement and did his own injured member up in an immense amount of bandages. The only person left about was the poor business manager, who had to do the work. Musin himself secured $500 on the strength of that cut thumb, and every member of his company got $300. Pretty good payment for a three days' rest in bed! And in the end they filled their engagements, too, and so got that money as well.

Origin of the "Confidence Man."

The expression, "a confidence man," used to denote a swindler and is said to have thus originated: Years ago a man in New York, well dressed and of exceedingly genteel manners, went about saying in a very winning manner to almost every gentleman he met, "Have you confidence enough in me, an entire stranger, to lend me $5 for an hour or two?" In this way he got a good deal of money and came to be generally known in the courts and elsewhere as the "confidence man."

Egyptian Turquoises.

The Egyptian turquoises, so called, come in reality from Mount Sinai. The highly valued Persian stones are obtained from Nishapur in the most primitive manner. A wooden wheel, operated by the feet of two men lying on their backs, brings the broken rock to the surface in bags. The fragments are smashed with hammers, and when a turquoise is discovered it is put aside and sent with the next batch to Meshed to be cut.

Notice of Sale of Real Estate.

IN THE SUPERIOR COURT OF MENDOCINO County, State of California.

In the matter of the estate of August Peterson, Deceased.

Notice is hereby given that in pursuance of an order of the Superior Court of Mendocino County, State of California, duly given and made in the matter of the estate of said August Peterson, deceased, on the 24th day of June, 1901, the undersigned, John Taylor, as the Administrator of the estate of said August Peterson, deceased, will sell at private sale, to the highest bidder, for cash, gold coin of the United States, ten per cent payable on the day of sale, balance on confirmation of sale by said Court, on or after Wednesday, the 17th day of July, 1901, at Ukiah City, Mendocino County, State of California, all the right, title, interest and estate of said August Peterson, deceased, at the time of his death, and all the right, title and interest that the said estate has by operation of law or otherwise acquired since the death of said August Peterson, in and to the following described real property situate in Mendocino County, State of California, towit:

The southeast quarter of Northwest quarter of section 17, twp 18 n, r 13 w, m d m, containing 40 acres.

Also the fractional southwest quarter of northeast quarter of section 17, twp 18 n, r 13 w, m d m, containing 30 acres and described as follows: Commencing eight rods north of the southwest corner of the northeast quarter of section 17, twp 18 n, r 13 w, m d m; thence north sixty rods; thence east eighty rods more or less; thence south sixty rods; thence west eighty rods more or less to the point of beginning and being the same property conveyed to August Peterson by D. T. Son by Deed dated Jan. 2nd, 1888 and recorded in Book 42 of Deeds at page 386, Records of Mendocino County, State of California.

Together with the tenements, hereditaments and appurtenances thereunto belonging, or in anywise appertaining.

All offers or bids must be in writing and may be left and will be received at the law offices of McNab & Hirsch, in Ukiah City, Mendocino County, California, or may be filed with the County Clerk of said Mendocino County, at any time after the first publication of this notice and before the making of the sale.

Any person offering to purchase whose offer shall be accepted by the undersigned, shall, upon notice of the acceptance of said offer, deposit with the undersigned, ten per cent of the purchase money and pay the balance on the approval and confirmation of the sale by said Superior Court.

Deed at expense of purchaser

JOHN TAYLOR,
Administrator of the Estate of August Peterson, Deceased.

McNAB & HIRSCH, Attorneys for Administrator.
Dated this June 26th, 1901.

Notice to Creditors.

Estate of George L. Daugherty, deceased.

Notice is hereby given by the undersigned, John Taylor, Administrator of the estate of George L. Daugherty deceased, to the creditors of, and all persons having claims against the said deceased, to exhibit them with the necessary vouchers, within four months after the first publication of this notice, to the said Administrator at his office in Ukiah City, or at the office of his Attorneys, McNab & Hirsch, in Ukiah City, Mendocino County, the same being the place for the transaction of the business of the said estate in the County of Mendocino, State of California.

JOHN TAYLOR,
Administrator of the estate of George L. Daugherty, Deceased.

Dated at Ukiah, June 29, 1901.
McNAB & HIRSCH, Attorneys for Administrator.

Summons.

IN THE SUPERIOR COURT OF MENDOCINO County, State of California.

H. B. Smith, Plaintiff,
vs.
John Robinson, R. E. Donohoe, John Doe, Richard Roe and Jane Roe, Defendants.

Action brought in the Superior Court in and for the County of Mendocino, State of California, and the complaint filed in the office of the Clerk of said Superior Court.

McNAB & HIRSCH,
Attorneys for Plaintiff.

The People of the State of California send greeting to John Robinson, R. E. Donohoe, John Doe, Richard Roe and Jane Roe, defendants:

You are hereby directed to appear and answer the complaint in an action entitled as above, brought against you in the Superior Court of the County of Mendocino, State of California, by the above-named plaintiff, within ten days after the service on you of this Summons—if served within this County; or within thirty days if served elsewhere.

The said action is brought against you to obtain a decree of this court quieting the title to the lands and premises set forth in the complaint and described as the SE¼ of NW¼ and Lots 3, 4 and 5 of Section 6, twp 17 N, R 15 W, M. D. M., situate in Mendocino County, State of California, and determining the adverse claims of the defendants and each of them in and to said lands, and that it be adjudged and decreed by said decree that the defendants and each of them have no interest or estate in the said lands and premises, and that the title of the plaintiff thereto is good and valid, and that defendants and each of them be forever enjoined and debarred from asserting any claim whatever in or to said lands and premises, and for such other and further relief as to this Court may seem meet and equitable, and for costs of suit, all of which will more fully appear by reference to the complaint on file herein, to which you are hereby referred for further particulars.

And you are hereby notified that unless you appear and answer the complaint as above required, the plaintiff will take default against you and apply to the court for the relief demanded in the complaint.

Given under my hand and the Seal of the Superior Court in and for the County of Mendocino, State of California, this 2nd day of May A. D. 1901.

[SEAL.] HALE McCOWEN,
County Clerk of Mendocino County and ex-officio Clerk of the Suporior Court thereof.

36 4tw

Summons.

IN THE SUPERIOR COURT OF MENDOCINO County, State of California.

H. B. Smith, Plaintiff,
vs.
Andrew Jackson Reynolds, (sometimes known and called A. J. Reynolds), R. E. Donohoe, John Doe, Richard Roe and Jane Roe, Defendants.

Action brought in the Superior Court in and for the County of Mendocino, State of California, and the complaint filed in the office of the Clerk of said Superior Court.

McNAB & HIRSCH,
Attorneys for Plaintiff.

The people of the State of California send greeting to Andrew Jackson Reynolds (sometimes known and called A. J. Reynolds), R. E. Donohoe, John Doe, Richard Roe, and Jane Roe, Defendants:

You are hereby directed to appear and answer the complaint in an action entitled as above, brought against you in the Superior Court of Mendocino County, State of California, by the above named plaintiff, within ten days after the service on you of this summons—if served within this county, or within 30 days if served elsewhere.

The said action is brought against you to obtain a decree of this court quieting the title to the lands and premises set forth in the complaint and described as the N½ of the SE¼ and SE¼ of SE¼ of Section 10, Twp 17 N, R 15 W, M D M, containing 120 acres of land situate in Mendocino County, State of California, and determining the adverse claims of the defendants and each of them in and to said lands, and that it be adjudged and decreed by said decree that the defendants and each of them have no interest or estate in the said lands and premises; and that the title of the plaintiff thereto is good and valid; and that defendants and each of them be forever enjoined and debarred from asserting any claim whatever in or to said lands and premises, and for such other and further relief as to this court may seem meet and equitable, and for costs of suit, all of which will more fully appear by reference to the complaint on file herein, to which you are hereby referred for further particulars.

And you are hereby notified that unless you appear and answer the complaint as above required, the plaintiff will take default against you, and apply to the court for the relief demanded in the complaint.

Given under my hand and the seal of the Superior Court of the County of Mendocino, State of California, this 2nd day of May, 1901.

[SEAL] HALE McCOWEN,
County Clerk of Mendocino County and ex-officio Clerk of the Superior Court thereof.

Notice of Sale of Real Estate.

NOTICE IS HEREBY GIVEN, THAT IN PURSUANCE of an Order of Sale, made and entered by the Superior Court of the County of Mendocino, State of California, on the 10th day of June, A. D. 1901, in the matter of the estate of George S. McPhee, deceased, the undersigned, administrator of said estate, will sell, at private sale, in parcels, the following described real estate belonging to the estate of said deceased, situated in Mendocino County, California, towit:

Lots 1, 2, 3, 4, S½ of SW¼, of Sec 2, T 20 N, R 17 W, M D M,

S½ of SE¼, Sec 3, T 20 N, R 17 W, M D M.

Lot 1, SE¼ of SE¼, Sec 4, T 20 N, R 17 W, M D M.

NE¼ of NE¼, Sec 9, T 20 N, R 17 W, M D M.

N½ of NE¼, Sec 10, T 20 N, R 17 W, M D M.

NW¼ of NW¼, Sec 11, T 20 N, R 17 W, M D M.

Undivided ⅔ interest in lots 1, 2, 3, Sec 3, T 20 N, R 17 W, M D M, S½ of SE¼, Sec 34, T 21 N, R 17 W, M D M.

All NW¼ of SW¼, Sec 1, T 21 N, R 17 W, M D M.

N½ of SE¼, Se¼ of NE¼, Sec 2, T 21 N, R 17 W, M D M.

SE¼ of SW¼, Sec 34, T 21 N, R 17 W, M D M.

S½ of SW¼, Sec 35, T 21 N, R 17 W, M D M.

Lots 1 and 3, Sec 5, T 20 N, R 16 W, M D M.

NW¼, Sec 27, T 22 N, R 17 W, M D M.

Lots 2, 3, SE¼ of NW¼, NE¼ of SW¼, Sec 19, T 24 N, R 18 W, M D M.

Undivided ½ interest in SE¼ of NE¼, NE¼ of SE¼, Sec 9, T 20 N, R 17 W, M D M, W½ of NW¼, Sec 10, T 20 N, R 17 W, M D M, lots 3 and 4 and SW¼ of NW¼, Sec 1, T 21 N, R 17 W, M D M, lot 1, Sec 2, T 21 N, R 17 W, M D M.

Oak tan bark on SE¼, Sec 13, T 21 N, R 17 W, M D M.

1 lot in Westport, bound N by store, E by Rogers, South by street, W by De Haven L. Co.

1 lot in Westport, bounded N by De Haven L. Co., E by street, S by Church, W Pacific Ocean, with improvements.

1 lot in Westport, bounded N by Mendocino Bank, East by McNamara, S and W by street.

1 lot in Westport, bounded N by De Haven L. Co., E by street, South, Saloon, W by De H. L. Co.

1 lot in Westport, bounded N and E by Rogers, S by Hurt, W by Street.

½ interest lot in Westport, bounded N by Pising, E by Street, South by line, W by Matthews.

The sales will be made on or after the 20th day of July, A. D. 1901, and bids will be received at the residence of the undersigned administrator at Albion, Mendocino County, California.

Terms of sale: Cash.

Deeds at expense of purchasers.

Dated June 16th, 1901.

J. S CORRIGAN,
Administrator.

J. Q. WHITE, Attorney for Administrator.

Notice to Creditors.

Estate of Marguerite Colburn, Deceased.

Notice is hereby given by the undersigned administrator of the estate of Marguerite Colburn, deceased, to the creditors of, and all persons having claims against the said deceased to exhibit them, with the necessary vouchers, within four months after the first publication of this notice, to the said administrator, at the law offices of White & Thomas, in Ukiah, City, Mendocino County, the same being the place for the transaction of the business of said Estate in Mendocino County.

JOSEPH F. COLBURN,
Administrator of the Estate of Marguerite Colburn, Deceased.

ARCHIBALD YELL and
WHITE & THOMAS,
Attorneys for Administrator.
Dated June 21st, 1901.

The "White" is King of Sewing Machines

In France they speak of it as "L'Empereur"; in Germany, "Weisser Konig"; in Turkey, "La Sultana" in England, "The Chawming Needlewoman"; in Scotland, "The Guid Wife."

THE WHITE SEWING MACHINE

Was awarded the GOLD MEDAL at the Paris Exposition

Don't ever think of buying a Machine elsewhere until you have first seen

The New "White" Vibrator ❋ The New "White" Rotary

Sold on Easy Payments.

We also have Automatic Chain Stitch Machines,

Best Quality of Oils and Needles,

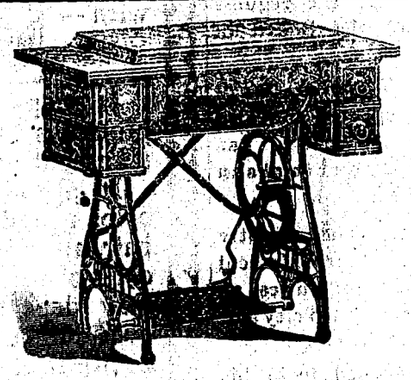

New Machines for Rent,

Parts and Repairs for all Machines

White Sewing Machine Co.

300 Post Street, Cor. Stockton, San Francisco, Cal.

(Dealers wanted in unoccupied territory)

Messrs. F. BRUNNER & SON handle the "WHITE" in UKIAH

The Leading Hotel in Mendocino County. The best accomodations for families. Four very large sample rooms for Commercial Travelers...

The Wines, Liquors and Cigars of the Grand Hotel Saloon are the best to be had in Ukiah City.

All Stages arrive at and depart from The Grand Hotel. Free buss and Free baggage...

A First-Class Fireproof Building

THE GRAND HOTEL.

Ukiah, Cal.

B. S. HIRSCH, - - PROP

THE DONAHUE HOUSE

MRS. M. NEIPP & CO., prop'rs.

State Street. - - **UKIAH, CAL.**

Single Meals, 25c — Lodging, 25c and 50c

Board and Lodging, per day, $1.00 and $1.25

Special Rates for Regular Boarders.

The House has just been refitted and renovated and the new management now offers the best of accommodations

PALACE ✳ HOTEL

3-Story Finely Furnished Brick

UKIAH, CAL.

O. E. WILLIAMS, - - Proprietor

Fine Table, Fine Bar, Fine Rooms

All Stages arrive at and depart from this Hotel

RATES $1.25 to $2.00 PER DAY

Summons.

IN THE SUPERIOR COURT OF MENDOCINO County, State of California.

H. B. Smith, Plaintiff,
vs.
Mrs. F. C. Hill, R. E. Donohoe, John Doe, Richard Roe and Jane Roe, Defendants.

Action brought in the Superior Court in and for the County of Mendocino, State of California, and the complaint filed in the office of the Clerk of said Superior Court.

McNAB & HIRSCH,
Attorneys for Plaintiff.

The people of the State of California send greeting to Mrs. F. C. Hill, R. E. Donohoe, John Doe, Richard Roe and Jane Roe, Defendants:

You are hereby directed to appear and answer the complaint in the above entitled action, brought against you in the Superior Court of Mendocino County, State of California, by the above named plaintiff within ten days after the service on you of this summons—if served within this County; or within thirty days if served elsewhere.

The said action is brought against you to obtain a decree of this Court quieting the title to the lands and premises set forth in the complaint herein and described as the W½ of SE¼ of section 6, twp 17 n r 15 w m. d. m. containing 80 acres of land, situate in Mendocino County, State of California, and determining the adverse claims of the defendants and each of them in and to said lands, and that it be adjudged and decreed by said decree that the defendants and each of them have no interest or estate in the said lands and premises; and that the title of the plaintiff thereto is good and valid; and that defendants and each of them be forever enjoined and debarred from asserting any claim whatever in or to said lands and premises, and for such other and further relief as to the Court may seem meet and equitable, and for costs of suit, all of which will more fully appear by reference to the complaint on file herein, to which you are hereby referred for further particulars.

And you are hereby notified that unless you appear and answer the complaint as above required, the plaintiff will take default against you and apply to the Court for the relief demanded in the complaint.

Given under my hand and the seal of the Superior Court of the County of Mendocino, State of California, this 2nd day of May, 1901.

[SEAL] HALE McCOWEN,
County Clerk of Mendocino County and Ex-Officio Clerk of the Superior Court thereof.

KK&KK&KK&KK&KK&KK&KK&KK&KK

Organized 1878 — Incorporated 1882

DOCTORS K & K

The Oldest and most Perfectly Equiped **Medical, Surgical and Electrical Establishment** in California. Devoted exclusively to the treatment of **Chronic Diseases** and Deformities. Arranged in eight departments, the whole under the direction of **DRS. KERGAN & KERGAN**, Employing exclusively their **"New Method Treatment"** which has a national reputation for the absolute cure of Nervous and Constitutional Diseases, is strictly scientific and is the result of over forty years honest investigation, experiment and experience in Eradicating the many Destructive Ailments **peculiar to the sexes.** It matters not by what name known, whether Inherited or Acquired wrongs of the Nervous System or Blood resulting in **Functional or Organic Miseries.** If you desire an honest and critical opinion concerning your case call at the **Sanitarium,** corner **Market and Mason Sts.** (entrance No. 8 Mason St.) when in San Francisco, or write full particulars of your case for a free consultation by mail, enclosing two-cent stamp.

DRS. KERGAN & KERGAN
MARKET AND MASON STS.
SAN FRANCISCO, CAL.

Mention this paper and send for "Twentieth Century facts for gentlemen."

KK&KK&KK&KK&KK&KK&KK&KK&KK

DISPATCH-DEMOCRAT, Ukiah. Cards, Letterheads, Billheads, Envelopes Wedding Cards, Dance Programmes, etc

PROFESSIONAL CARDS.

DR. E. G. CASE,
DENTIST,
Ukiah City, Cal.
OFFICE—Corner Oak and Standley Streets—one block west of Sheriff's Office.

DR. S. L. REA,
PHYSICIAN and SURGEON,
Ukiah, Cal.
OFFICE—In Heger Building, west of Court House.
Will be in Hopland every Tuesday.

GEO. W. STOUT, M. D.,
PHYSICIAN & SURGEON,
Ukiah City Cal.
OFFICE—In residence on south corner of Oak and Perkins streets.

W. N. MOORE, M. D.,
PHYSICIAN & SURGEON,
Ukiah City, Cal.
Office in Masonic Building, cor Perkins and School Streets

J. L. BOND, M. D.,
PHYSICIAN & SURGEON,
Ukiah City, Cal.
OFFICE—North Corner Perkins and Oak Streets.

E. F. SWORTFIGUER,
ATTORNEY and COUNSELOR AT LAW,
Willits, Cal.
Will promptly attend to all business entrusted to his care.

W. G. POAGE,
DISTRICT ATTORNEY and ATTORNEY AT LAW,
Ukiah City, Cal.
Will practice in all the Courts of the State. Prompt attention given to all probate business and civil business to which the county is not a party.
OFFICE—Upstairs in Court House.

THOMAS RHODES,
ATTORNEY AT LAW,
Fort Bragg, Calif.
Criminal cases and foreclosure suits, probate and bankruptcy proceedings, government land contests, examination of abstracts and passing on titles made a specialty. All other law business attended to with skill and promptness.

SEAWELL & PEMBERTON,
ATTORNEYS and COUNSELORS AT LAW,
Ukiah, Cal.
OFFICE—In Postoffice Building, Coner School and Perkins streets.
Will practice in all Courts of the State. (1-7tf

JOHN L. McNAB MAURICE HIRSCH
ATTORNEYS
Ukiah, Calif.
(Successors to J. A. Cooper)
OFFICE—In rooms formerly occupied by J. A. Cooper, in I. O. O. F. building.
Will promptly attend to all business intrusted to their care in any of the courts of this state.

W. H. WHITE and THOMAS,
ATTORNEYS and COUNSELORS AT LAW
Ukiah
OFFICE—In White's Law Building, northwest Court House.
Will practice in all State and Federal Courts.

J. C. RUDDOCK,
ATTORNEY-AT-LAW,
Ukiah City, Cal.
Business promptly attended to in all State and Federal Courts or before any of the Departments.
OFFICE—Marks building, S. of Courthouse.

SOCIETIES.

K. of P.—Ukiah Lodge, No. 213, Knights of Pythias, meets every Wednesday night in I. O. O. F. Hall. A. P. BRUNNER, C. C.
R. L. CRANE, K. of R. and S.

ABELL LODGE, NO. 146, F. & A. M.—Regular meetings Saturday evening on or before the full moon of each month in Masonic Hall.
J. M. MANNON, W. M.
W. W. CUNNINGHAM, Secretary.

CORNELIA REBEKAH LODGE, No. 205.—Meets every second and fourth Monday of each month.
MRS. MARY ORR, N. G.
MRS. JENNIE EDWARDS, V. G.
MRS. NELLIE GIBSON, Secretary.

POINT ARENA OIL & LAND CO.

Point Arena, Cal.

Have about 3000 acres of Oil Lands in the vicinity of Point Arena. And our expert says we cannot fail to find oil. Capital stock, $750,000; Par value of shares, $5 each. Expect to begin actual development within the next 90 days and for that purpose have placed a limited number of shares in Treasury for sale at 10 cents on the dollar or 50 cents per share. Now is your chance of a lifetime to make big money on a small investment. Don't wait 'till a gusher is struck, when you cannot buy the stock at any price.

LIVE AGENTS WANTED

For further particulars address the Company at

Point Arena, or the San Francisco Office Rooms 570-571 Parrott B'ld'g.

The Weekly Examiner and THE DISPATCH will be sent to any address for one year for only $3.50. Subscribe now. tf

Parlor And Church Organs

Write for Prices to Largest Dealer

Kohler & Chase

26-30 O'Farrell St.,
San Francisco, Cal.

THE FEARLESS

BARBER SHOP.

Guarantees first-class workmanship at following prices:

Shampoo.....25c
Hair Cut.....25c
Shaving.....15c
Sea Foam.....10c

ROBT PANKEY, Prop.
State Street, Below Grand Hotel.

The Eagle

Feed & Livery Stable

—STATE STREET—

Opposite Charlton's Blacksmith Shop

H. A. ELDRED - - PROP'R

Splendid turnouts for hire. The best of care taken of transient stock. Your patronage solicited.

I. W. GROVER

—DEALER IN—

Staple and Fancy Groceries
Provisions
Flour, Feed, Etc.

Fresh Groceries and Finest Canned Goods

Finest Teas Coffees and Spices in this city

State Street, Dowling Block.
Free Delivery to all parts of Town

No One

whose life is worth any thing can afford to do without life assurance No one who needs life assurance can afford to take it before seeing the new policies of

THE EQUITABLE

Send your age and get figures.

J. C. Ruddock,
Manager—Ukiah, Cal.

For Sale.

160 acres of land in Eden Valley. Fully 40 acres tillable soil. Good stock ranch. Good 5-room house and cellar. Two barns, a smoke house, good well, and small orchard. Price $10 per acre. Enquire of Sanford & Kirtley.

Take two to-night and you will be well to-morrow. Baldwin's Health Tablets. They cure sick-headache, chronic constipation and make sick people well-50 doses 25c

R. W. Tansill, the Chicago millionaire cigar man (of Tansill's Punch 5c Cigar fame,) says: "Baldwin's Health Tablets are the best remedy for constipation, billiousness and torpid liver I have ever used."

PORTLAND, ORE.
EDWARD L. BALDWIN CO.,
I find your Health Tablets excellent for constipation, sick-headache and dyspepsia.
GEO. BAKER
Of Geo. Baker & Co., Auctioneers.

Sold by J. R. MATHEWS, Ukiah.

..Julius Roller..

DEALER IN

New & Second-hand FURNITURE

State Street, Ukiah, Cal.

New and Second-Hand Furniture Bought, Sold and Exchanged.

Bedding Glassware
Carpets Cutlery
Spring Mattresses

Bedding and Mattresses Made to Order

R. J. DRYDEN,

PROPRIETOR OF

Little Lake Stable

FEED AND LIVERY STABLE.

Willits, - - Calif.

Everything first class and prices reasonable.

New Stable

I wish to call the attention of the traveling public to the fact that I have my new stable completed and am prepared to accommodate the public generally.

The best of care taken of stock.
Call and see me when in Covelo.

F. W. YOUREE

PORTERFIELD & BARTLETT

—SUCCESSORS TO—

BARTLETT BROS.

—DEALERS IN—

STAPLE AND FANCY GROCERIES

Porterfield & Bartlett,
State Street, Opposite Court House

FOR A STYLISH HAIR-CUT OR A FIRST-CLASS CLEAN SHAVE

Go To

Door & McIver

At Palace Shaving Parlors

Razors Ground and Honed

ALL OVER THE HOUSE.

Deportment In the Sickroom Must Be Guided by Love and Reason.

The duties of the trained nurse, no matter how nearly to perfection she has reached in her calling, are light when compared with the service of the loving person who is nearest to the sick one, who must stand ready always to upbear and bring back the self to its old place. Love and reason must work in perfect harmony in the awful struggle to conquer the forces that threaten to capture the citadel of life. But love should not be allowed to gain the mastery over reason, for if love rules alone the natural anxiety of the watcher is bound to be expressed, and this will not be without its evil effect on the condition of the sick one. At all times must the person on guard to fight off the advances of death be in absolute control of herself or himself. She must not yield to the fear that may be lying heavily upon her heart—at any rate, not before the one she watches. To conceal the anxiety natural to the situation is not easy. It requires much strength of purpose and at times the exercise of all the skill and tact the watcher may possess.—Mary R. Baldwin in Woman's Home Companion.

How to Choose Game.

In choosing game the old and tough is easily avoided by the experienced, but for the guidance of the young housewife certain rules may be given.

Take the tip of the lower part of a bird's beak between the thumb and the forefinger. If the bird be young, the beak will bend, perhaps even break, but if it be old the beak will sustain its weight without yielding. Young partridges have yellowish legs, but they become darker with age. A young cock pheasant has a spur without a point. In a 2-year-old bird the point is there, but it is quite short, and in one of 3 years old and upward the point is long and sharp.

The age of hares and rabbits is best discovered by noticing their ears. If these are soft and easily slit, one may be sure they are young, for old hares and rabbits have ears as tough as leather, which can only be torn by using considerable force.

The "Live Bit" of the Living Room.

A new and pretty way of arranging spring flowers for indoor decoration is to obtain a tin milk pan and have it enameled green. Place a palm or tall foliage plant in the center and fill up the remaining space with hyacinths, jonquils, narcissuses or tulips in pots. Bank up with fresh green moss. Thus you have a stand of sweet smelling flowers which may be watered without disastrous results. It seems strange that so few people use baskets of flowers in their rooms. A picturesque looking wicker basket, the handle tied with large bows of fresh green ribbon, containing a small palm or large fern, lasts for months and needs but the addition of a pot or two of tulips or hyacinths to make quite an imposing effect. The basket, when dilapidated, may be scrubbed, painted green, white or silver and draped with fresh ribbon. A tin should be fitted inside the basket; otherwise the pots must be removed before being watered.

Paper on the Walls.

A flowered paper should never cover the walls of a room where many pictures are to be hung, nor should it be used in a long, narrow room unless it is relieved by a dark dado. These papers belong for the most part to bedrooms, where few pictures will go on the walls and where the wall coverings are desired to contribute a furnished effect without taking up room space. In choosing these papers it is necessary to exercise great care, as patterns that seem exquisite in themselves are often unsatisfactory when transferred to the walls of the rooms for which they may be intended. At many decorators' nowadays model rooms hung with papers of varied styles are to be seen. An inspection of them will soon show the effect produced by the different patterns.

A Closet In the Corner.

A housewife whose dining room held only a table and eight chairs sighed over her beautiful china and cut glass. It was hidden in a closet until she evolved an idea that a carpenter carried out. It was a pretty, three cornered cupboard, which made scarcely any intrusion on the scant room and yet stored a large number of her choicest dishes.

The Care of Bread.

When bread is taken from the oven, it should be exposed to pure air until perfectly cool before being wrapped in a bread blanket or put into a bread box. A bread box should always be perforated so the air can have access to the bread. When bread is shut in an airtight box, it becomes moist and grows moldy.—Good Housekeeping.

TENURE BY WHIP.

Strange Ceremony by Which a Landed Estate Was Held.

The picturesque church of the parish of Caistor, in Lincolnshire, says the London Golden Penny, is remarkable for a peculiar ceremony which used to take place there every Palm Sunday as a tenure by which a neighboring estate was held. The tenant presented himself in the porch, furnished with a huge whip, having a heavy thong of white leather, called a "gad" from its length (probably the ancient gad in Lincolnshire, being a measure of ten feet).

When the officiating minister commenced reading the first lesson, the man deliberately cracked his huge whip three times till he made the sacred edifice ring with the sound, and then, wrapping the thong round a handle and fixing a purse containing a small sum of money (24 silver pennies, according to the tenure) to the upper end of it, he proceeded into the church and placed himself in front of the reading desk until the commencement of the second lesson, when he knelt upon a cushion and waved the purse to and fro over the clergyman's head until the lesson was concluded, after which he retired to the chancel for the remainder of the service. The whip and its appendages were then deposited in a neighboring farmhouse.

The clergyman to whom the account of this curious ceremony was recently related remarked that "the man would be a bold one who attempted to carry such a custom out if he were conducting the service." This ceremony, however, was discontinued after the year 1846.

Exhibiting the Earth's Motion.

When next you chance to eat an egg, you can easily make an experiment which is not only productive of much amusement, but also illustrates, in a manner so clear and simple that even a child can comprehend it, the double movement of the earth, which revolves simultaneously around the sun and on its own axis.

Moisten slightly with water the rim of your plate, and in the center paint with the yolk of the egg—you see that you have not far to go for coloring material—a sun with golden rays. Then all that you have to do is to place the empty half shell of your egg on the rim of the plate and, keeping this latter slightly sloped and shifting it gradually around so that the shell may [illegible] an inch or two of descending [illegible] before it, you will see the egg begin to revolve rapidly on its own axis, at the same time traveling round the plate.

The slight coherence caused by the water which moistens the plate counteracts the centrifugal force and so prevents the eggshell falling off the edge of the plate.

Happy Motherhood.

Motherhood ought always to bring happiness. But it is often the beginning of life-long unhappiness. As a preparation for motherhood, and as a preventive of the ills so often following maternity Dr. Pierce's Favorite Prescription has been hailed as a "God-send to women." It heals diseases peculiar to women, tones up the system, makes motherhood practically painless, and establishes the sound health which insures healthy children.

"During the past year I found myself pregnant and in rapidly failing health," writes Mrs. W. J. Kidder, of Hill Dale Farm, (Enosburg Center), Enosburg, Vt. "I suffered dreadfully from bloating and urinary difficulty. I was growing perceptibly weaker each day and suffered much sharp pain at times. I felt that something must be done. I sought your advice and received a prompt reply. I took twelve bottles of Dr. Pierce's Favorite Prescription, and also followed your instructions. I began to improve immediately, my health became excellent, and I could do all my own work (we live on a good sized farm). I walked and rode all I could, and enjoyed it. I had a short easy confinement and have a healthy baby boy."

Dr. Pierce's Medical Adviser (paper covers) is sent *free* on receipt of 21 one-cent stamps to pay cost of mailing *only*. Address Dr. R. V. Pierce, Buffalo, N. Y.

THE CLEANSING AND HEALING CURE FOR

CATARRH

is

Ely's Cream Balm

Easy and pleasant to use. Contains no injurious drug.
It is quickly absorbed.
Gives Relief at once.
It Opens and Cleanses the Nasal Passages.
Allays Inflammation.
Heals and Protects the Membrane. Restores the Senses of Taste and Smell. Large Size, 50 cents at Druggists or by mail; Trial Size, 10 cents by mail.
ELY BROTHERS, 56 Warren Street, New York.

CATARRH

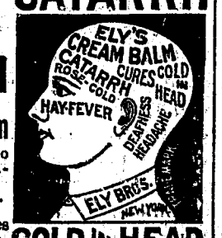

COLD IN HEAD

CASTORIA

The Kind You Have Always Bought, and which has been in use for over 30 years, has borne the signature of Chas. H. Fletcher and has been made under his personal supervision since its infancy. Allow no one to deceive you in this. All Counterfeits, Imitations and Substitutes are but Experiments that trifle with and endanger the health of Infants and Children—Experience against Experiment.

What is CASTORIA

Castoria is a substitute for Castor Oil, Paregoric, Drops and Soothing Syrups. It is Harmless and Pleasant. It contains neither Opium, Morphine nor other Narcotic substance. Its age is its guarantee. It destroys Worms and allays Feverishness. It cures Diarrhœa and Wind Colic. It relieves Teething Troubles, cures Constipation and Flatulency. It assimilates the Food, regulates the Stomach and Bowels, giving healthy and natural sleep. The Children's Panacea—The Mother's Friend.

GENUINE CASTORIA ALWAYS
Bears the Signature of
Chas. H. Fletcher.

The Kind You Have Always Bought
In Use For Over 30 Years.
THE CENTAUR COMPANY, 77 MURRAY STREET, NEW YORK CITY.

$75,000 *Will be earned the first year by our graduates who secured positions last year. This year, on account of a natural increase in salary they will earn* $100,000.

Full Course, $60

San Francisco Business College.
1236 Market Street, San Francisco, Cal.

UKIAH MEAT MARKET
L. EDWARDS B. EDWARDS

Wards
ros.

FREE DELIVERY To all parts of City.

The very choicest Meats to be had in the market can always be found here. FRESH BACON AND LARD.

CALIFORNIA NORTHWESTERN R'Y. CO.
Lessee of
S. F. & N. P. R'y

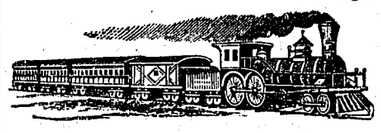

OFFICIAL TIME SCHEDULE.

LEAVE UKIAH		EFFECTIVE April 28, 1901.	ARRIVE UKIAH	
Week-days.	Sun-days	To and From	Sun-days.	Week-days.
5:25 am 1:30 pm	5:50 am 2:15 pm	San Francisco San Rafael Petaluma Santa Rosa Healdsburg Lytton Cloverdale and Intermediates	1:15PM 10:05PM	12:30PM 8:35 PM
5:25 am 1:30 pm	5:50 am 2:15 pm	Glen Ellen Sonoma and Intermediates	1:15PM 10:05PM	12:30PM 8:35 PM
5:25 am 1:30 pm	5:50 am 2:15 pm	Sebastopol and Intermediates	1:15PM 10:05PM	12:30PM 8:35 PM
5:25 am 1:30 pm	5:50 am 2:15pm	Guerneville and Intermediates	1:15PM 10:05PM	12:30PM 8:35 PM

H. C. WHITING, General Manager.
R. X. RYAN, Gen. Pass. Agent

Travelers' Home

A splendid Summer Resort in Scotts Valley, Mendocino county. The resort affords the best of accommodations and good board. Plenty of fresh butter and milk. Fruit and vegetables in abundance.

Right in the midst of the best hunting and fishing in the County. 25 miles north of Ukiah. Terms Reasonable.

M. L. SAWYERS,
Hearst P. O., Mendocino Co.,

LIPPINCOTT'S

MONTHLY MAGAZINE
A FAMILY LIBRARY
The Best in Current Literature
12 COMPLETE NOVELS YEARLY
MANY SHORT STORIES AND PAPERS ON TIMELY TOPICS
$2.50 PER YEAR; 25 CTS A COPY
NO CONTINUED STORIES
EVERY NUMBER COMPLETE IN ITSELF

VISIT DR. JORDAN'S GREAT
MUSEUM OF ANATOMY
1051 MARKET ST., SAN FRANCISCO, CAL.
(Between Sixth and Seventh.)

The largest Anatomical Museum in the World.
Greatest attraction in the City. A wonderful sight for visitors.
Weaknesses, or any contracted disease, positively cured by the oldest Specialist on the Pacific Coast. Established 36 years.
DR. JORDAN—PRIVATE DISEASES
Young men and middle aged men who are suffering from the effects of youthful indiscretions or excesses in maturer years. Nervous and physical Debility, Impotency, Lost Manhood in all its stages, Stricture, Spermatorrhœa, Prostatitis, Gonorrhœa, Gleet, Frequency of Urinating, etc. By a combination of remedies, of great curative power, the Doctor has so arranged his treatment that it will not only afford immediate relief, but permanent cure. The Doctor does not claim to perform miracles, but is well known to be a fair and square Physician and Surgeon, pre-eminent in his specialty—Diseases of Men.
SYPHILIS thoroughly eradicated from the system without the use of Mercury.
Trusses fitted by an Expert. Radical cure for Rupture. A quick and radical cure for Piles, Fissure and Fistulas, by Dr. Jordan's special painless methods.
EVERY MAN applying to us will receive our honest opinion of his complaint.
We will Guarantee a POSITIVE CURE in every case we undertake.
Consultation FREE and strictly private.
CHARGES VERY REASONABLE.
Treatment personally or by letter.
Write for Book, PHILOSOPHY OF MARRIAGE, MAILED FREE (a valuable book for men). Call or write
DR. JORDAN & CO., 1051 Market St., S. F.

THE

FASHION LIVERY & FEED STABLES

Opposite the Grand Hotel,
State Street, - - Ukiah Cal.

J. H. SMITH, Prop.

Good Turnouts for hire—Double and Single teams, and Saddle Horses. The best of care given to transient stock. Teams furnished with or without drivers. Your patronage is solicited, and satisfaction guaranteed. 79-tf.
Telephone connection with the Mendocino Asylum.

The Dispatch-Democrat

J. B. SANFORD.

No More Chinese Exclusion.

Two weeks ago THE DISPATCH made some comments upon the question of Chinese Exclusion, based on an editorial in the San Francisco Post, a Republican journal. The Post of last Saturday recurs to the subject and boldly re-asserts the statement that the Republican leaders have no intention of re-enacting the Scott Chinese Exclusion law, which is soon to expire. In treating this subject The Post makes some declarations which are of vast importance to all the people, but which the Republican press has not heretofore had the courage to make. We quote a few of these declarations, that our readers may understand definitely what is pending.

"The Post now takes the liberty of re-asserting as a fact that the re-enactment of the Scott Exclusion Law, with the amendments which made that law effective, is not contemplated by the leaders of the Republican party, and our contemporary will deny this statement only at the expense of truth and candor."

"The tendency of the times is in a far other direction than in that which would give encouragement to the hope of the passage of an exclusion act by the Republican party. We have arrived at an age of trusts, the full significance of which is not understood, not even dimly apprehended, by our contemporary. It will sooner or later, however, come to be perceived that the trust relation of property and the trust direction of business method will absorb every interest; that the trust method and the old policy of competition cannot live together. The entire business interests of the country will be entirely under the direction of the trusts, or entirely upon the basis of competition. These things are incompatible. They are antagonists. They have contended for supremacy, and the trusts have won the field. *The natural concomitant of the trust is the existence of servile labor.*"

"*The institution of slavery; the right of property in man; the actual ownership of labor are inseparable concomitants of the trust.* They supplement the trust methods and policy as completely as the trust ownership of a coal mine or iron mine."

"In the coming contest between capital and labor, capital will possess the signal advantage that it does not eat; that its idleness inflicts no other punishment than the absence of profit, while the idleness of labor carries in its train the gaunt forms of famine, wretchedness and want."

Remember that these are the declarations of a Republican journal, an organ of the great Harriman railroad syndicate. After challenging the production of an expression from the Republican leaders, which will justify the opinion that the party intends to re-enact the Exclusion law, The Post concludes:

"No measure of this magnitude will pass the Congress of the United States and receive the signature of William McKinley, except upon the consent and advice of that invisible cabinet of the party of which Mark Hanna is the unrivaled, unresisted and unquestioned head."

There you have it in a nutshell. Mark Hanna has already said that Chinese Exclusion is not a material question and it is well known where he stands on the question of trusts. He is with the trusts heart and hand. The wage-earners of the land can form, from the above quotations some conception of what confronts them by reason of Republican success in the last national campaign.

Deacon Sim's Prayer.

At a recent meeting of eastern expansionists, John Sims, familiarly known as "Deacon", took advantage of an opportunity extended to him in the way of a joke. Some one suggested that the "Deacon" open the meeting with an invocation, which suggestion made the "Deacon" jump to his feet and respond at once. Before he had finished one-third of the audience left the meeting and the remaining ones were so chilled that the meeting was a "frost." Here is the "Deacon's" prayer:

"O Lord God, we wish to make a few suggestions for your consideration, and then have you transfer the same to the Filipinos. Tell the Filipinos they do not know what a good thing they are missing by not wanting to become citizens of this grand country of ours. There isn't anything like it under the sun. Tell them to send a delegation over here to see us—this beautiful Christian land of the free; land of churches pointing skyward and 400,000 licensed saloons and 'speak-easies'; Bibles and guns; houses of prayer and licensed houses of prostitution; millionaires and paupers; clergymen and thieves; deacons and liars; Christians and cut-throats; politicians and poverty; trusts and tramps; money and misery; homes and hunger; virtue and vice."

"O Lord God—Thou who knowest everything, will you be so kind as to transfer also to the Filipinos that here, in our land of the free, a Bible can be bought for 25 cents and a bad drink of whisky for 5 cents; where we have men in Congress with three wives, and a number in the penitentiaries for having two; where we make canned beef out of horses and sick cows and corpses out of our soldier boys; where we put a man in jail for stealing a goose from off the common and put a man in the United States Senate for stealing the common from the goose; where we have a Congress of 400 men to make laws aud a court of nine men to set them aside; where newspapers are paid for suppressing the truth and made rich for telling a lie; yea, this Christian land, where preachers are paid $25,000 a year to dodge the devil and tickle the ears of the wealthy and the politicians; where trusts hold you up and poverty holds you down; where the girl who goes wrong is made an outcast and her male friend—the prodigal—is made a gentleman and invited into society; where men vote for a thing one day and 'cuss' it 364 days; where we have prayers on the floors of our capitol buildings and whisky in the cellars; where we spend $5,000 to bury a rich congressman and $10 to bury an honest workingman who is poor; yea, verily, in this land where to be virtuous is to be lonesome, and to be honest is to be called a crank; where we pay $15,000 for a dog and 15 cents a dozen to a poor woman for making shirts; where in four of our large cities 35,000 of our young ladies pay $5 a week for board and are compelled to work back of counters for $4 a week; where in New York City alone 37,000 women are making livings for their husbands. Yea, Lord God, have the Fillies come to us."

Hawaiian Annexation.

We are in receipt this week of a marked copy of The Sunday Volcano, published at Honolulu, Hawaii. Its leading article is a plea for annexation to California. It starts in by saying:

"It would be an infamous lie to call the present government of Hawaii in any sense American. The government of Hawaii, as constituted today is as shambling, irresponsible and vile as the street car service of Honolulu. The intelligent people of the territory want an American government." Continuing the article says that the territory is helplessly under the feet of an un-American oligarchy, headed by Governor Dole, who is opposed to self-government, and then sets forth the solution proposed by Dr. David Starr Jordan, towit, annexation to California, forming five counties and a Congressional District. It is argued that the bulk of Hawaiian trade is with California and Hawaii would gain largely by annexation, California would lose nothing. This question is being agitated in a lively manner in Hawaii, and it is bound to come up for decision. An act of congress and an act of the state legislature will be necessary to accomplish annexation, and the question will not down until settled by these bodies. It is a serious problem, the solution of which should be approached with care and our best wisdom.

The newspaper that makes no enemies isn't worth the paper on which it is printed.—Knoxville Sentinel.

If our numerous "orators" on the present 4th of July, had only given such an oration as would be true, and such as would be justified by current history, wouldn't it have jared the patriotic audiences?

"Who will haul down the Stars and Stripes? McKinley has asked on several felicitous occasions. Here you are Mack—Captain Hobson, of the U. S. Transport "Rosecrans," hauled them down at Tacoma, and run the British flag up, in honor of the Queen's birthday—give us an easy one.

In the days when wheat growing was a profitable business, William Dresbach, who died in San Francisco June 28th, was the best friend the farmers had in California. One of the largest buyers in the market, he was always trying to push up the price. He believed that wheat should never go lower than a dollar a bushel. Wheat growing has never been so profitable since Wm. Dresbach met his great misfortune in 1887.

Nowadays, following the example of the Republican administration, commercialism is the basis for patriotism. We would not be surprised hereafter, to see among the red, white and blue bunting decorations illuminated by the starry banner something like the following: "Goldbug & Co. buy and sell everything." "Ice cold beer on draught at the Knockout—5c." "Buy your chewing gum at Jacob's." "Best rigs at Rubbersmooth's." "Turkey dinner at the Waldorf." "Free lunch at the Plunger."

Governor Gage completely ignored the Congressional Committee on Rivers and Harbors during their recent inspection of the waters of this state. While the commercial and other organized bodies of the cities of the state were exerting themselves to entertain and inform the distinguished committee, from whose visit millions are hoped for in appropriations for the rivers and harbors of this state, our Governor was so narrow that he would not even deign to answer a courteous invitation to participate in the entertainment of the committee.

It is unlawful to kill deer until after August 1st, yet large crowds of campers pass thru town daily on their way to the mountains on a hunting expedition. During this month the Board of Supervisors should raise the amount of the game warden's expense to at least $100 so that he can keep on the trail of these would be deer slayers. The people do not expect any one to work for nothing. The game warden is allowed only $25 expenses per month. He should be allowed $100 this month. Since January 1st, $678 has been paid in fines, which is a great deal more than the warden's salary. Now is the time to protect our game.

If a newspaper man knew how many knocks he receives behind his back he would adopt another calling," remarked a citizen the other day. The citizen was mistaken. The newspaper man who succeeds expects to be maligned by every law breaker, swindler, hypocrite and scoundrel; every carping critic and lover of notoriety who is ignored; and in fact by persons who do not agree with him on public matters. The newspaper man who expects to go thru life without being misrepresented and censured should make arrangements to die young—very young.—Escondido Times.

In commenting upon the acceptance of the Platt Amendment by the Cuban Constitutional Convention, *Patria*, a newspaper published at Havana, says: "In the eyes of all honest men of all countries and of all times, the Platt law will never be anything else than a monument of hypocritical cupidity, an act of covert violence and a tremendous offense against the independence of the Cuban people, who confided too much in the righteousness of those who appeared before them as disinterested friends, to transform themselves, when once in the house, into enemies to their honor, of their happiness, and of their rights." Other Cuban journals express similar sentiments, and *El Diario* remarks that "since the battle of Santiago we have been and shall always be at absolute mercy of the conqueror."

NEED NO PROTECTION.

Many of the leading Republican Journals of the country are now taking the ground that the time has come when the customs tariff should be taken off of such articles of manufacture as we can produce in this country and sell in foreign lands in competition with similar products in such foreign lands. They say that as we can now place certain manufactures in the European markets in open competition with similar products of all parts of the world, there is no longer a necessity for protection on those articles. The Democrats have claimed that that time came long ago. For many years we have been selling many manufactured products in England and Europe for lower prices than were obtained for the same identical products here in the home market. We personally know a man in this state who is the head of a very large hardware firm, who visited England and Europe as many as fifteen years ago, who found the same goods which he handles, selling in England and on the Continent at lower prices than he could sell at here. An American made mowing machine which his firm carried in stock, was selling in England for $15 less than he could sell the same machine for in California. Altho a stalwart Republican, he came home a pronounced free trader. For many years our manufacturers have been forcing American consumers to pay exorbitant prices for American products, in order that such American manufacturers might invade the foreign markets and successfully compete. We have been paying our home manufacturers double profits, to give them a chance to undersell competitors in Europe.

Deafness Cannot be Cured

by local applications, as they cannot reach the diseased portion of the ear. There is only one way to cure deafness, and that is by constitutional remedies. Deafness is caused by an inflamed condition of the mucous lining of the Eustachian Tube. When this tube gets inflamed you have a rumbling sound or imperfect hearing, and when it is entirely closed deafness is the result, and unless the inflammation can be taken out and this tube restored to its normal condition, the hearing will be destroyed forever; nine cases out of ten are caused by catarrh, which is nothing but an inflamed condition of the mucous surfaces.

We will give One Hundred Dollars for any case of Deafness (caused by catarrh) that cannot be cured by Hall's Catarrh Cure. Send for circulars, free.

Address, F. J. CHENEY & CO., Toledo, Ohio.

Sold by all druggists, 75c.

Hall's Family Pills are the best.

OUR RAILROAD KINGS.

A railroad president and a United States senator were talking about government ownership of railroads, says Ainslee's Magazine.

"I believe," said the senator, "that it would be a good idea for this government to buy and operate all the railroads in the United States."

"Well," replied the railroad president, smiling significantly, "if the government has the money to pay for 200,000 miles of railroad, with an aggregate capitalization of nearly $5,000,000,000 I can point out the shop where most of the goods can be bought."

"The shop?" echoed the senator inquiringly.

"That is what it amounts to, senator. There are seven or eight men that control all the railroads of the United States, and most of them can be found in New York city on any business day."

"Who are they?" the senator asked eagerly.

Propounded in Wall street or in any assemblage of well informed men, this question will invariably elicit mention of these names: J. Pierpont Morgan, E. H. Harriman, William Rockefeller, James J. Hill, William K. Vanderbilt, George J. Gould, Jacob H. Schiff and A. J. Cassatt.

Sterilized Money.

Owing to the existence of a scarlet fever epidemic in Keene, N. H., the local bank now sterilizes all the money which passes through its hands. The notes and coins are placed in a galvanized iron oven lined with asbestus and heated by means of a Bunsen burner. A thermometer is provided to show the interior temperature at all times. The oven is heated to 300 degrees when in use.

Pears are going up. Growers who contracted their pears at $22.50 and $25 are now sorry they sold, as many who did not contract early have now sold for $35 and they may go higher.

One cherry grower at Vacaville netted this year more than $2,000 from less than one acre of cherries.

Grasshoppers are reported to be devasting fields and orchards in parts of Shasta County.

The June drop of apricots is unusually heavy in Santa Clara County this year.

Leroy Dunlap, of Cummings, was one of Wednesday's arrivals at the Palace.

Grover McGimsey was a guest at the Grand Wednesday.

A. B. Thompson was down from Sanhedrin Wednesday.

N. P. Howe and wife and Miss Annie Howe were in town from Potter Wednesday.

F. M. Russell, of Covelo was on our streets Wednesday.

J. D. Brower was in from Pomo this week.

A. H. Wilson, of Philo, was a visitor at the county seat Wednesday.

Harvesting is in full blast in the Sacramento valley, and the reports of the yield of grain are very good.

There is a scarcity of work animals for the harvesting in the Sacramento valley, owing to the large sales made to the government for service in the Philippines and China.

A plow combine has been effected at Chicago which will be capitalized at about $75,000,000.

Two horses were stung to death by bees in Yolo county a few days ago.

Live turkeys are quoted at 9 @ 10 cents a pound in San Francisco, hens at $3.50 @ $4.00, full grown young roosters at $6.00 @ $7.00 per dozen.

Rev. J. C. Wooten, Pastor of Asbury church, Oakland, is visiting Rev. W. F. Coffin this week and will preach at the M. E. church, south, in this city next Sunday at 11o'clock A. M. Rev. Mr. Wooten is an able speaker and should be greeted by a large audience.

Thos. Price, the San Francisco Assayer, was in town last week and went out to inspect the C. P. Mc Gimsey Copper mine.

J. H. Tibbetts and John Burger returned from the Copper Queen mine this week. Mr. Tibbetts is well pleased with the outlook.

County Clerk Hale McCowen paid into the county treasury as fees collected in June $109.55.

County Treasurer Rea went to San Francisco Monday on a business trip. Percy Handy acted as Deputy Treasurer during his absence.

Geo. Pickle, one of Potter's enterprising farmers, was in town Wednesday attending to business.

Geo. Pardee is putting up a retort at his quick silver mine on Mt. Konockti, or "Uncle Sam" mountain, the towering volcanic pile which rises just east of Kelseyville on the south side of Clear Lake.

J. A. Joyce came down from Willits and began his duties on the Board of Education Monday.

For Sale—A single, top buggy in good shape. Inquire at this office.

LOST—An account book belonging to H. Hill. Lost between Chas. Kemp's place on the Low Gap road and Handley's Resort on the Hot Springs road. Finder please leave at this office.

FOR SALE—An organ in good condition. Apply to H. E, Linder.

Card of Thank.

The undersigned take this method of thanking all those who so kindly comforted us during the sickness and death of our beloved little son.

MR. AND MRS. W. J. SLATTERY.

Contest Notice.

DEPARTMENT OF THE INTERIOR, UNITED States Land Office, San Francisco, Calif., June 24, 1901.

A sufficient contest affidavit having been filed in this office by Charles L. McGimsey, contestant, against John L. Carlen, entry No. 15075, made August 18, 1895, for NE¼ of SE¼, Section 10, Township 13 N, Range 13 W, M D M, by John L. Carlen, Contestee, in which it is alleged that in substance that said John L. Carlen has wholly abandoned said tract and changed his residence therefrom for more than three years since making said entry and next prior to the date herein and has failed to occupy, improve, cultivate or reside upon said land for more than three years last past; that no one has resided upon, cultivated or improved said land for him, and that his absences from said land were not in any manner due to his enlistment or service in the Army or Navy of the United States, (during the late war with Spain) or at all. Said parties are hereby notified to appear, respond and offer evidence touching said allegation at 10 o'clock a. m. on Saturday August 17, 1901, before J. C. Ruddock, a Notary Public at Ukiah, California, and that final hearing will be held at 10 o'clock a. m. on Saturday, August 24, 1901, before the Register and Receiver at the United States Land Office in San Francisco, Calif.

July 5-5t A. B. HUNT, Register.

A LITTLE NONSENSE.

How a Servant Girl Became a Duchess.

Once there was a millionaire named O'Reilly who had a servant girl working for him also named O'Reilly.

O'Reilly disliked fortune hunters. So when one came to town—a duke from England — O'Reilly immediately invited the penniless man to his home.

"Pleased to meet you, duke," said O'Reilly. "Let me introduce you to Miss O'Reilly."

The duke and Miss O'Reilly, who was dressed for the occasion, got along famously, Miss O'Reilly doing most of the listening. Before two hours had passed the duke came out of the parlor and said to Mr. O'Reilly:

"Margaret and I love each other devotedly. Will you give me her hand in marriage?"

"Certainly, duke," answered Mr. O'Reilly, gazing up at his cigar smoke. "Margaret has always longed for a title. Can I send for a clergyman and have the ceremony performed now?"

The duke was delighted with this, of course, and answered heartily in the affirmative.

So they were married, and the drinks were on the duke.—Indianapolis Sun.

He Won.

Robbie (on a week's visit from town to his uncle's farm)—Oh, uncle, such a game! Me and that plowboy of yours was seeing who could lean farthest out over the duck pond, and I won! He is wild, though!

Doing His Best.

"Your constituents are getting annoyed with you," said the faithful adviser.

"For what reason?" inquired Senator Sorghum.

"They say you haven't done a thing to discourage the trusts that are becoming so rich and arrogant."

"You go back and tell my constituents they wrong me. Tell them that whenever I have come in contact with a trust I have done all in my power to take some of its money away from it."—Washington Star.

The Exception.

She—They say that women never tell of any defects they may possess.

He — But there are exceptions, Miss Eggletop very frankly told me today that her hair comes out dreadfully and that it is a great nuisance to her.

She—And you never guessed that Miss Eggletop's head is as bald as a billiard ball! Oh, you goosie! You'll believe me after this.—Boston Transcript.

Woodland Repartee.

"Well, if you haven't still got that red vest!" exclaimed the jaybird when he met the robin.

"They are still the proper thing," answered the robin. "At least the jays have not taken to them yet."

The early worm here putting in an appearance, society chitchat was laid aside for the practice of benevolent assimilation. — Indianapolis Press.

Railroad Advocate.

"I'm in favor of railroads," said the rural editor.

"You are?"

"Yes; they're a great institution; had my leg cut off on one and got $5,000 damages. If it had only been my head, I'd have owned the road!" —Atlanta Constitution.

In the Dime Museum.

The Fat Woman—That's the last time I'll ever argue with the india rubber man.

The Living Skeleton — Because why?

The Fat Woman—His arguments are so long drawn out. — Chicago News.

Indigestible.

Mrs. Nannie Goat — You don't look well this morning. Something you've eaten?

Mr. William Goat—Yes; I had a shoe sole for dinner last night, and I don't believe I got all the nails out.—Ohio State Journal.

A Cause For Grievance.

Mrs. Quin—Yis, Mrs. Shea, an, as I was sayin, it's arristed he is for b'atin his own mother, moind you.

Mrs. Shea—Shure, an things is come to a foine shtate whin a man can't do as he loikes wid his own!—Harlem Life.